

OFFICE OF PRESIDENT PRO-TEM JAMES TATE



8 MILE RD • FIVE POINTS • TELEGRAPH RD • FULLERTON • I-96 FWY • ARDMORE • PURITAN • MCNICHOLS • SOUTHFIELD FWY



DISTRICT 1 MONTHLY MEETING

TOPICS OF DISCUSSION

HEAR FROM THE BOARD OF POLICE COMMISSIONERS ABOUT ITS YOUTH ADVISORY PANEL AND THE IMPACT THESE YOUNG PEOPLE ARE MAKING IN THE COMMUNITY

DTE IS ROLLING OUT ITS NEW POWER IMPROVEMENTS MAP, GET AN EARLY LOOK AT THE NEW ONLINE MAP AND RELIABILITY DATA

REPORTS SHOW D1'S POPULATION IS THE MOST STABLE AMONGST ALL CITY COUNCIL DISTRICTS - OUR NEIGHBORHOODS ARE WHERE PEOPLE MAKE THEIR FOREVER HOMES, WE'LL LEARN WHY

**GOOD MORNING D1!
THANK YOU FOR JOINING US
TODAY. WE'LL BE GETTING
STARTED SHORTLY.**

**THIS WOULD BE A GOOD TIME
TO SIGN IN, ENJOY JUICE OR
COFFEE AND LET'S GET
READY FOR A GREAT
MEETING.**

**ZOOM WEBINAR ID
814 6747 6342**

≡ Welcome ≡

Occasions

Event Space

"The Rental Hall For All"

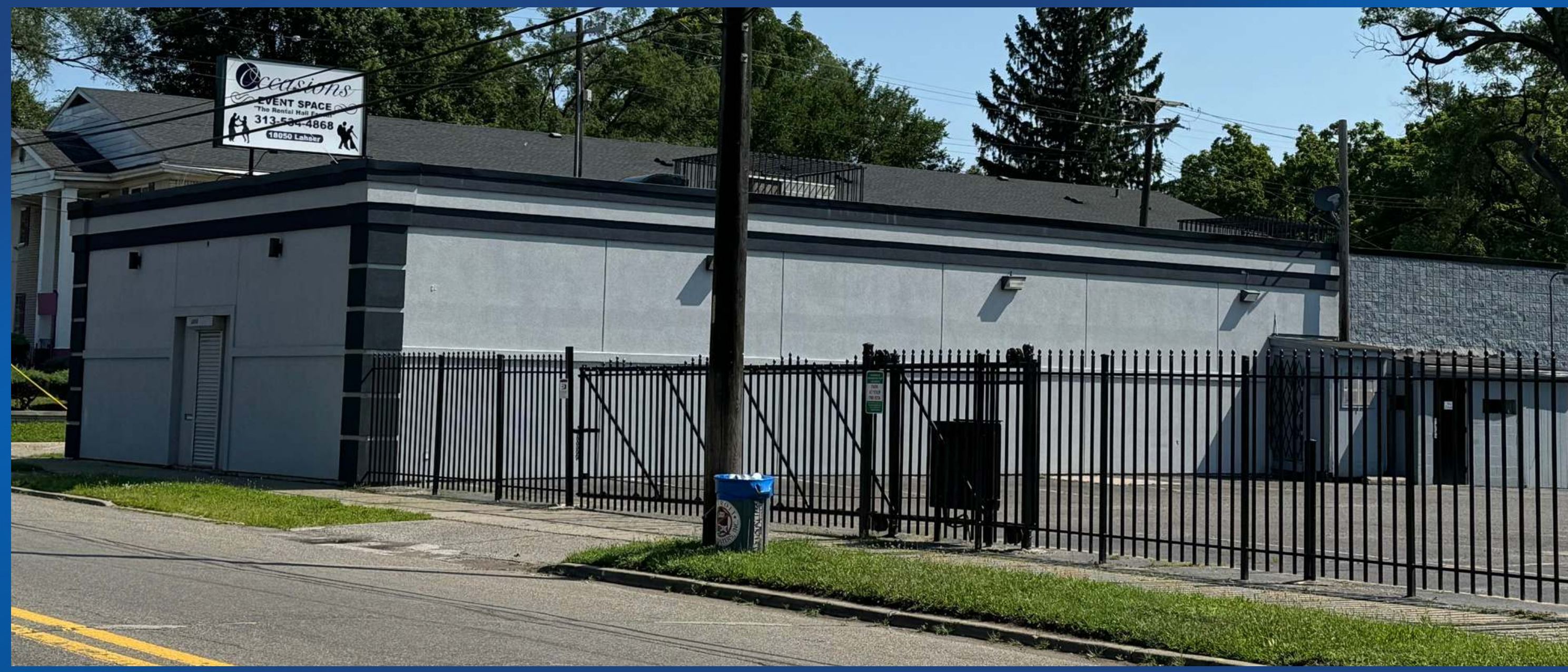

Youth Engagement in Police Accountability and Civilian Oversight of Law Enforcement

Presentation by
Police Commissioner Lisa Carter and YAP

Youth Engagement in Police Accountability and Civilian Oversight of Law Enforcement

- **Civil Rights** and other powerful movements for social change have involved youth and young voices
- A **17-year-old** took the cellphone video of Minneapolis Police killing George Floyd in 2020

Why the Board of Police Commissioners started YAP

- For years, the Board held meetings at K-12 and college campuses, hired high school or college interns, and did other youth engagement
- The Youth Advisory Panel helps ensure youth are involved all the time in the Charter-mandated mission of the Board.

May 12, 2022 Resolution Establishing the Youth Advisory Panel

- Ages **15-25** years old
- At least **seven** members
- City **residency** required
- Interest in **policy & practices**

A few Key Policies Reviewed

Coming: Drones

- Facial Recognition
- Surveillance Van
- License Plate Readers
- Bias-Based Policing
- Eyewitness Identification & Lineups
- Officer-Involved Shooting Investigations
- Obama Report on 21st Century Policing
- DPD Response to Obama Report
- Professionalism (various on training/social media use)
- Gunshot Detection Systems (aka Shotspotter)

YAP: First Meeting November 2022

**Keyaira Johnson
Alexis Escoto
Ilana Spencer
Perriel Pace
Angelica Williams
(with co-founders:
PCs Holt & Carter)**



Current Panel: 15 Members

Jayden Allen
Brittyn Benjamin-Kelley, Co-Lead Advocate
[Alexis Escoto](#)
Jeremiah Gill
Takayla Humphrey
Jabari Jefferson
[Keyaira Johnson](#)
KeithAnthony Morales
[Perriel Pace](#)
William Perkins
Ivani Phillips
Amulen Rozmus, Co-Lead Advocate
[Ilana Spencer](#)
[Angelica Williams](#)

All 7 Districts
Every Police Precinct except 5th and 11th

Examples of Topics Discussed since 2022

- **Detroit Youth Violence** (victims and perpetrators)
- **Wrongful Arrests with and without Facial Recognition in Detroit**
- **County Prosecutor or Court decisions in cases of officer-involved shootings or fatal police encounters**
- **Community Mental Health**
- **Active Shooter Drills/Mass Shootings**
- **Local and National cases of police brutality**

Join Us!

Monthly YAP Meetings

Quarterly Meet & Eat

BOPC and DPD Community Meetings

Annual Forum

Stipends



**Applications Due
Every Sept. 30th!**

Available now at City website
www.detroitmi.gov/bopc

- **Coming soon**
- **Detroit Public Schools**
- **Detroit Public Library Branches**

BOPC Administration

Detroit Public Safety Headquarters
 1301 Third Street
 Detroit 48226
 Office: 313-596-1830
 Fax: 313-596-1831
 Email: bopc@detroitmi.gov

**Office of the Chief Investigator
 (Complaints about Police)**

900 Merrill Plaisance
 Detroit 48203
 Office: 313-596-2499
 Fax: 313-596-2482
 Online Form at
www.detroitmi.gov/bopc



Contact

Police Commissioner

Lisa Carter

carterl6bopc@detroitmi.gov

Melanie White

Interim Board Secretary

1301 Third Street, Suite 767 | Detroit, Michigan 48226

Phone: 313-596-1830 | Email: bopc@detroitmi.gov



YOUTH SPOTLIGHT

KARIS ROBINSON-LARSOSA

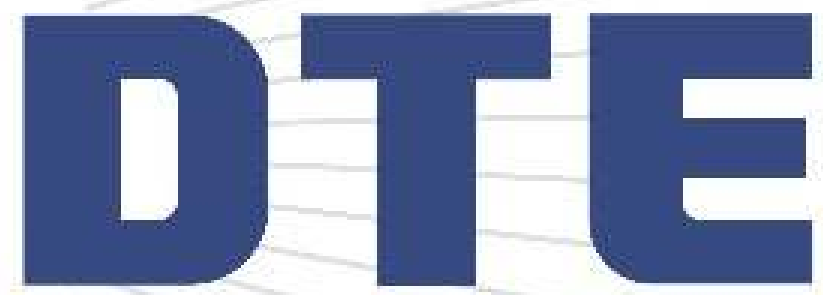

District 1 Updates

Julie Jozwiak –DTE Regional Affairs, Detroit

Mark Jones –DTE Community Engagement, Detroit

- NEW electric infrastructure map and reliability by zip code

July 27, 2024

The \$9 Billion Distribution Grid Plan has 4 main pillars to meet our Goal to reduce power outages by 30% and cut the outage time in half by 2029



PTMM = pole top maintenance and modernization
 NWAs = non-wires alternative
 CVR/VVO = Conservation Voltage Reduction/Volt VAR Optimization

CLICK on the SEARCH icon on the left, or use SCROLL function

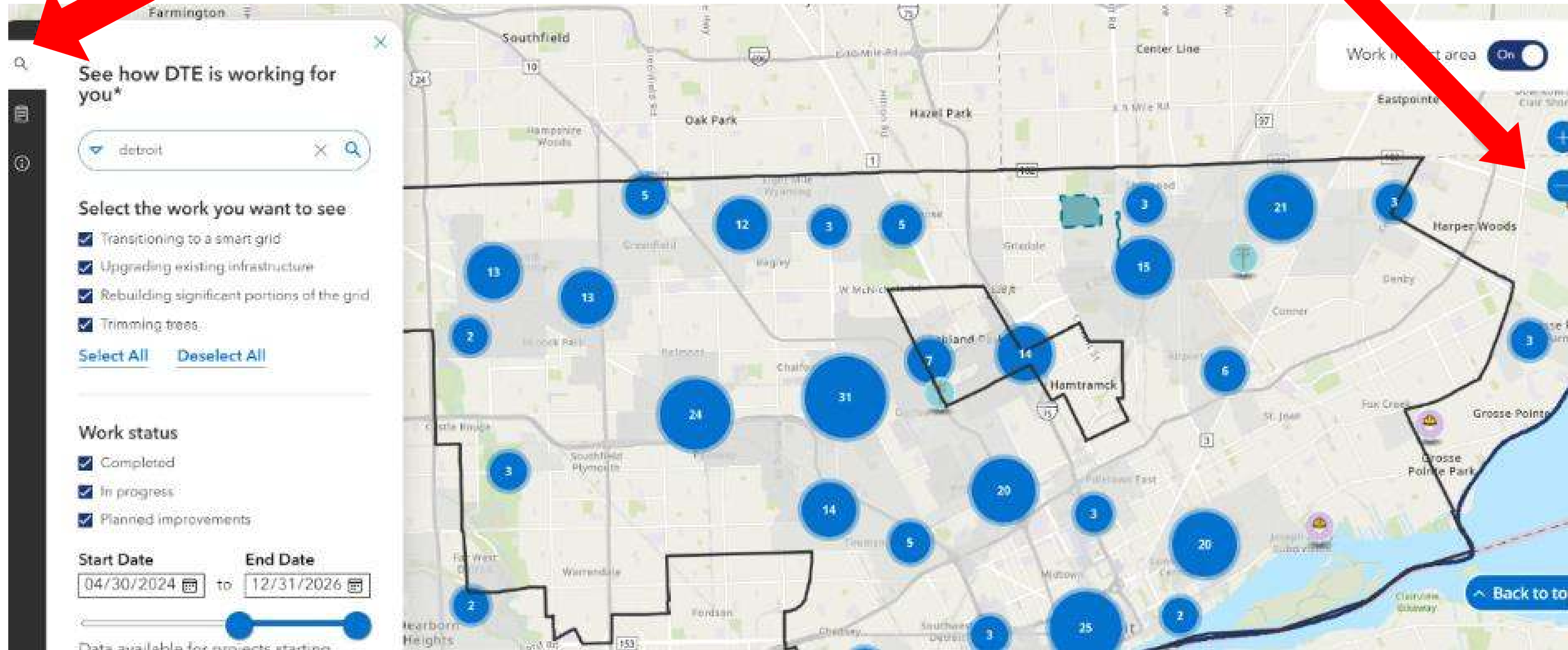

Zooming in to D1...



Click on each icon in your target area....

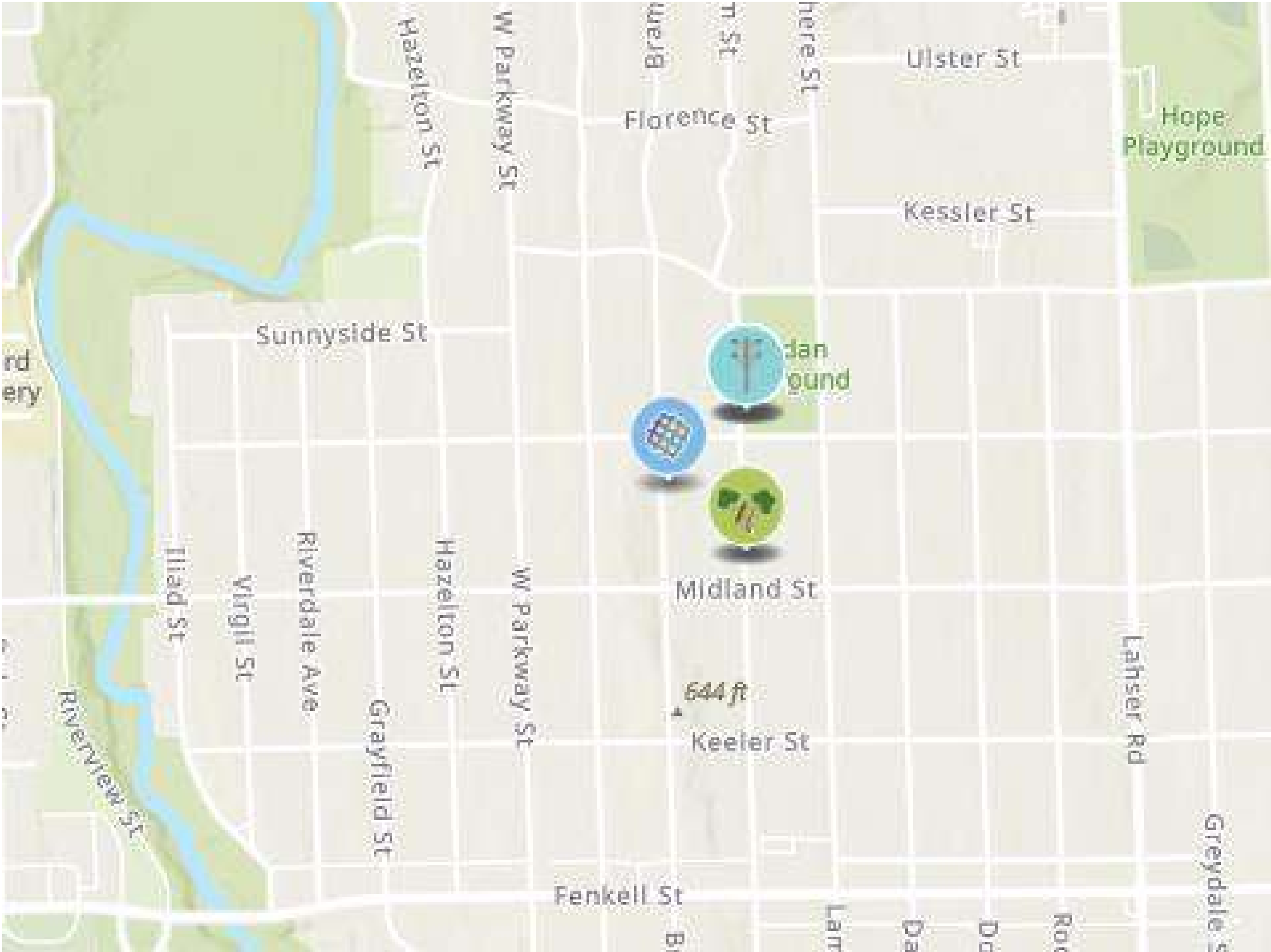

Click on each icon in your target area....

< Status

Upgrading Existing Infrastructure

Projected start date: 02/01/2025

Projected end date: 06/30/2025

Percent complete



*Data is updated monthly

Description and impact



New power poles and equipment

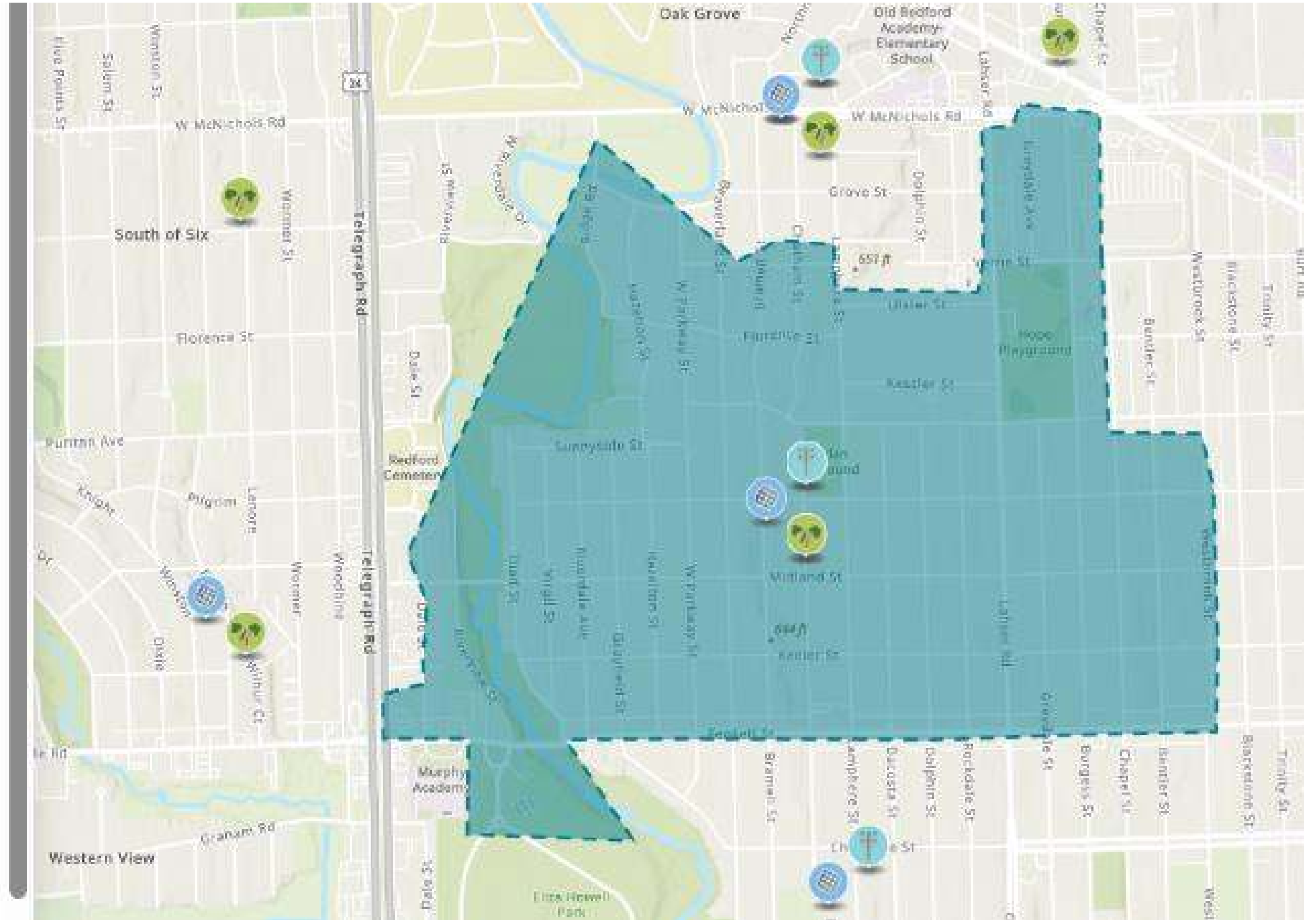

Click on each icon in your target area....

1 of 2

Status

Trimming trees

Start date: 01/14/2024

End date: 05/05/2024

Percent complete



*Data is updated monthly

Description and impact



Tree maintenance reduces outages caused by tree interference,

DTE

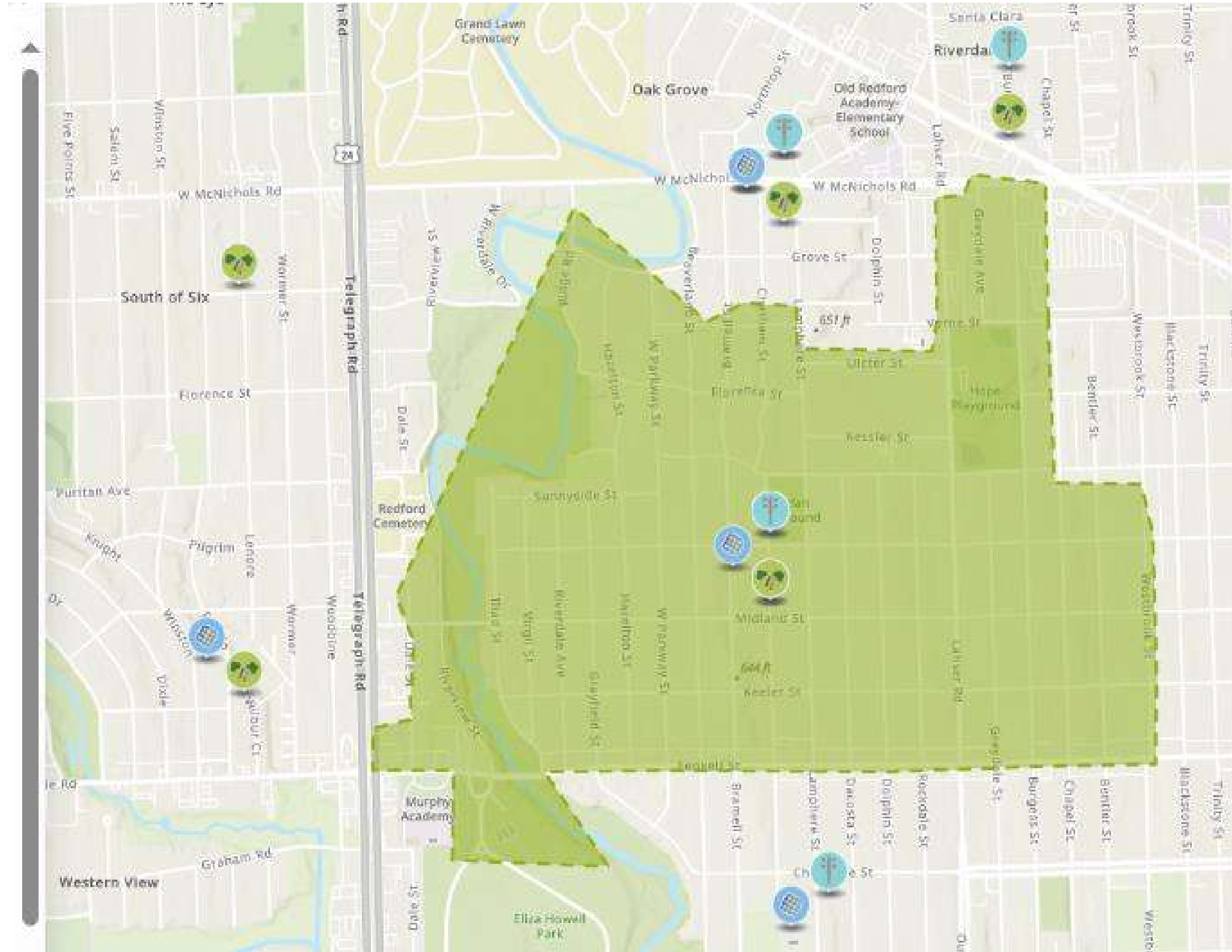

Click on each icon in your target area....

< Status

Transitioning to a smart grid

Start date: 04/06/2024

End date: 04/15/2024

Percent complete



*Data is updated monthly

Description and impact



Smart grid devices, such as reclosers, are designed to pinpoint the damage

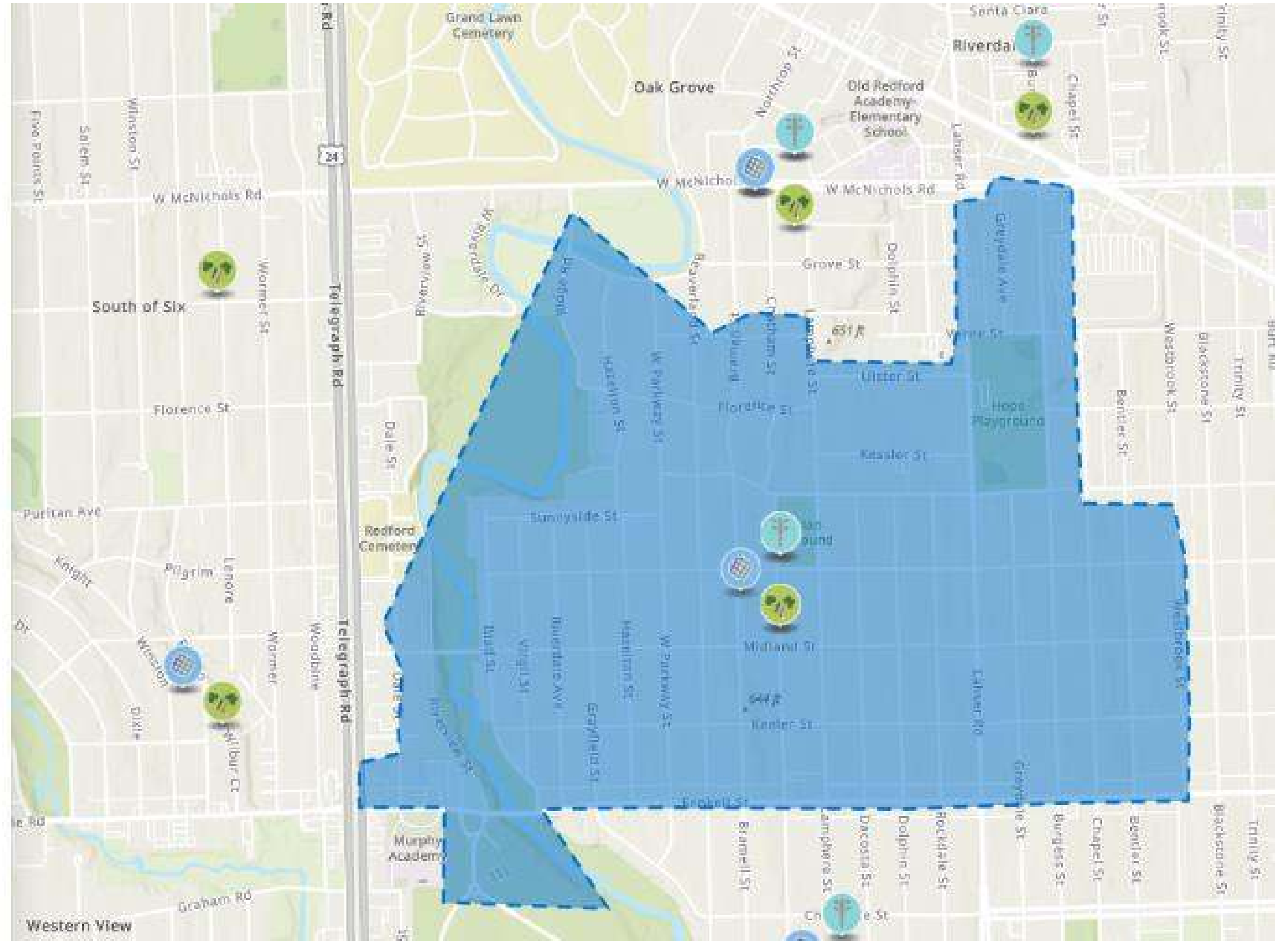

Scroll down under the map – last year's RELIABILITY

See power reliability performance in your area for 2023

Enter your zip code to get started

Show Results

Power reliability results for 2023

Zip code 48223

*There are 8,760 hours in a year



Power On
99.47%
of the time

Your zip code had power 8,713.5 hours in 2023 (on average)



Power Interrupted
0.53%
of the time

Your zip code did not have power 46.5 hours in 2023 (on average)

You rely on us to keep your power on. We're building a stronger grid that can withstand extreme weather and restore service faster.

Disclaimer: The data on power reliability shown above represents the average time customers in a certain zip code spent with and without power in 2023. The time without power in 2023 may have been longer or shorter than the average shown above for some customers. The data is calculated at the end of every calendar year to give customers a holistic view of the average outage information for their area.

On average, our customers experience reliable power ~99.9% of the time – best in class performance is 99.97%

System Availability¹

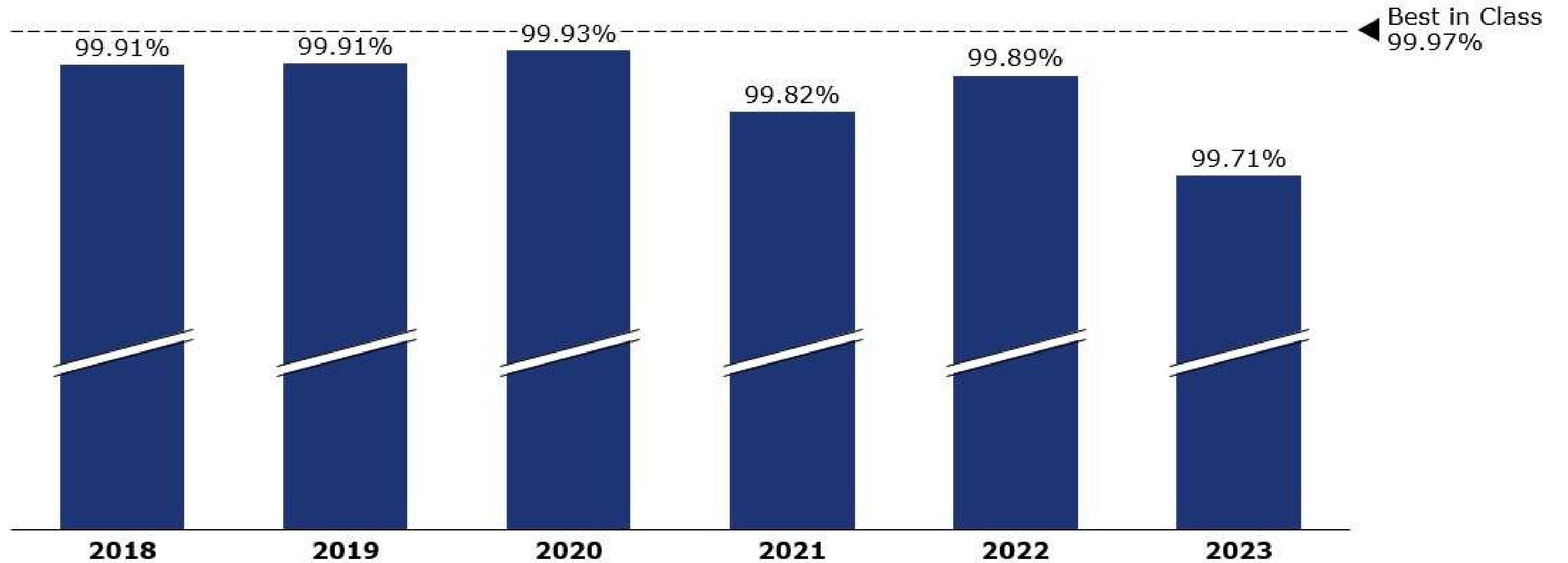

Power Improvements Map



Building the grid of the future

To continue to provide customers with the reliable power they need and deserve, DTE is building a smarter, stronger, more resilient electric grid. From more fully automating the grid using smart devices to burying overhead wires to strengthening our existing infrastructure, the work will reduce both the number and length of outages, while supporting the growth of our state and the communities we serve.



We are committed to reducing power outages by 30% while cutting outage time in half by 2029.



<https://www.dteenergy.com/powermap>

DTE

Feedback – Click on DTE ‘Contact Us’ at the bottom of every DTE webpage to enter comments

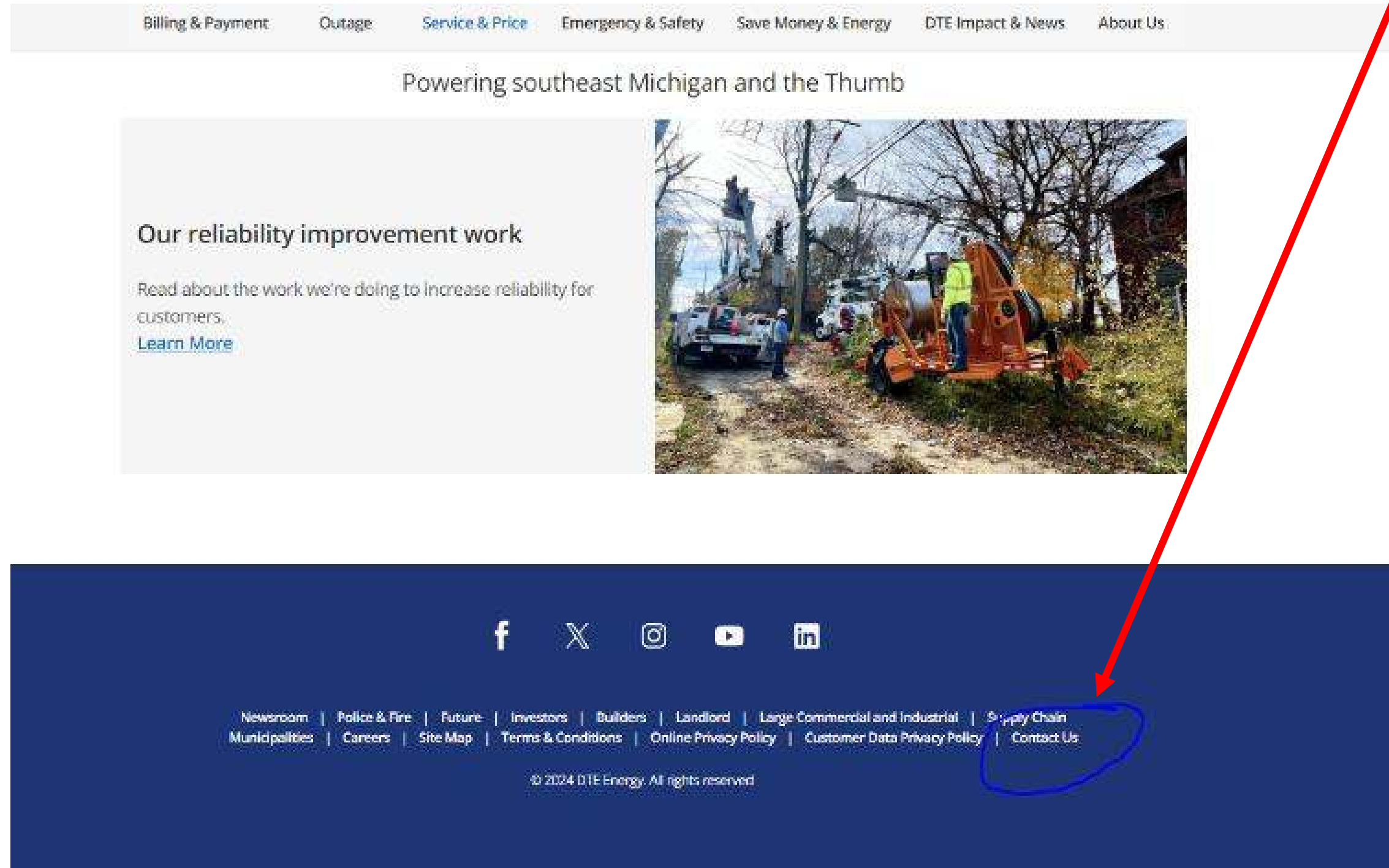

DTE's bills remained below the national average in 2023

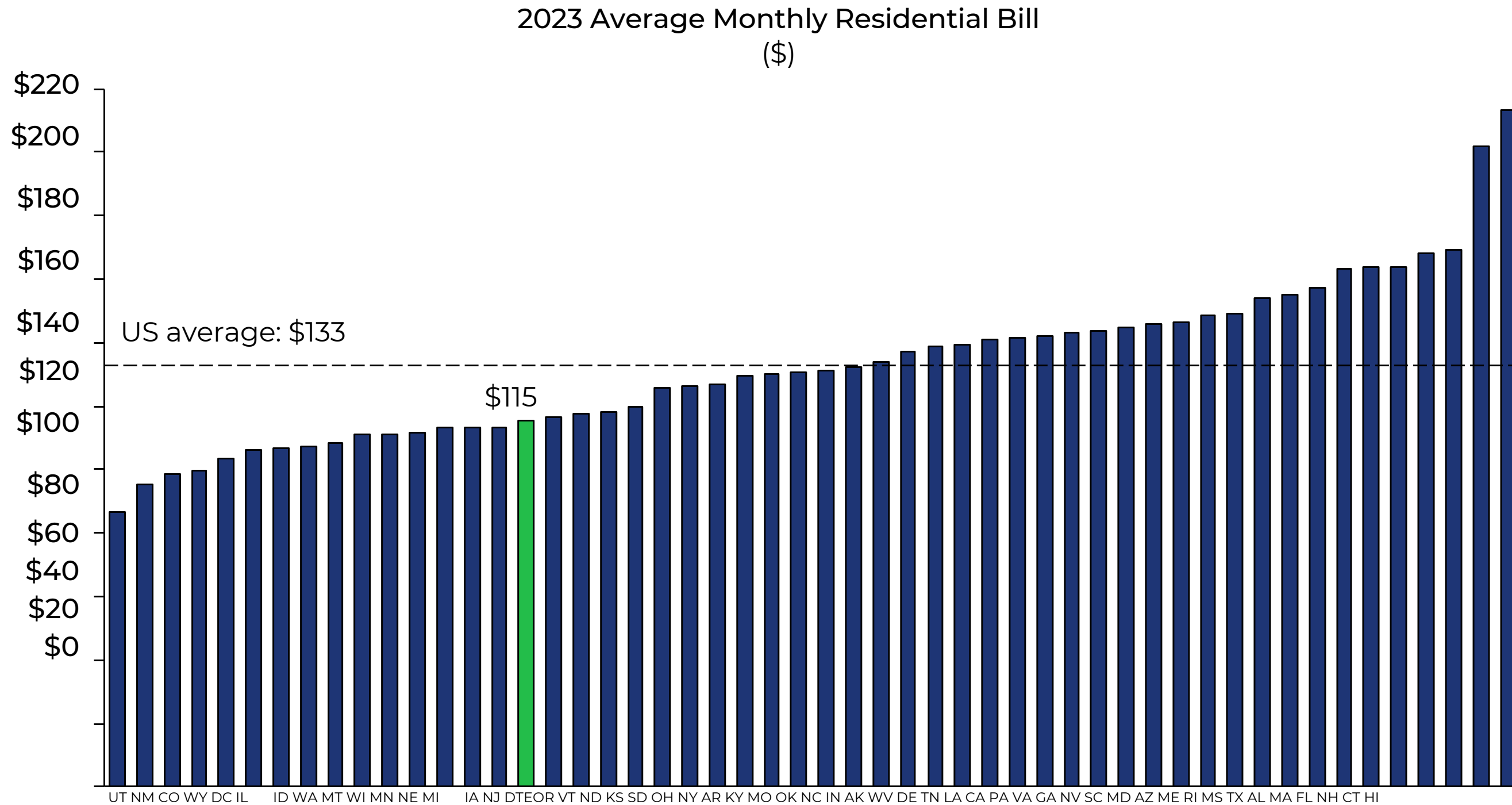

The current rate case would keep bill growth below the rate of inflation and below the rate of increase for utility peers

Projected average annual residential bill growth 2021–2025¹

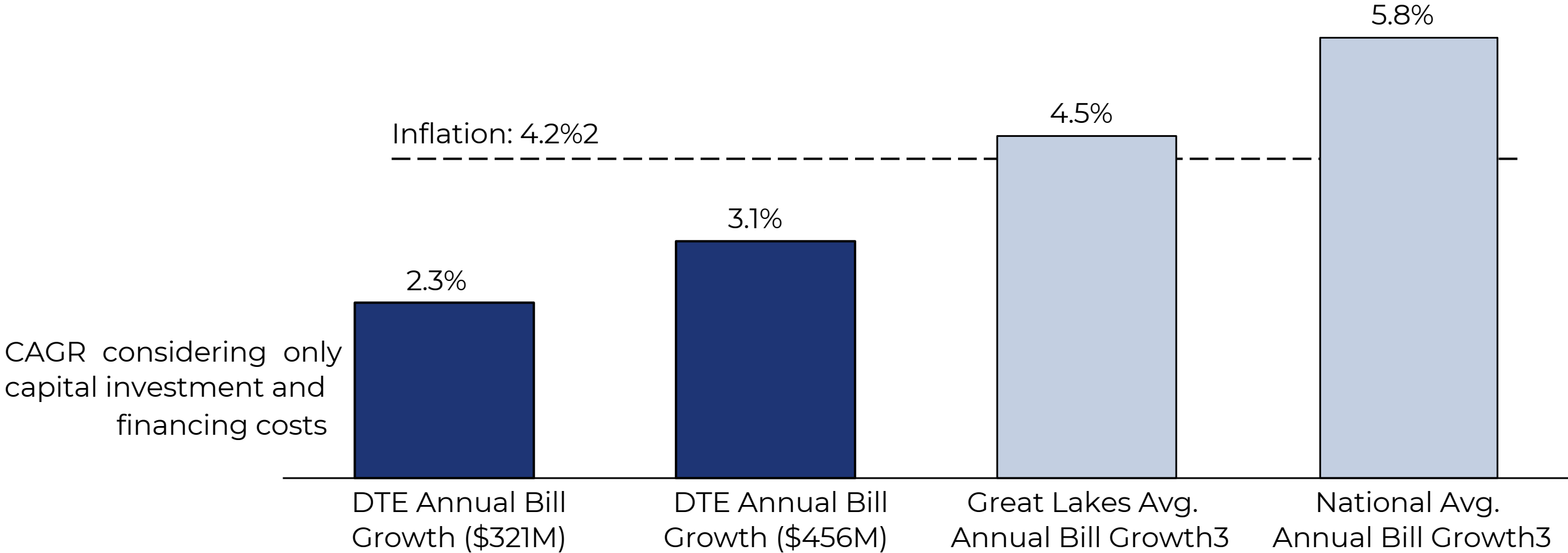

\$456M rate relief would yield an average residential bill increase of approximately 37 cents per day

1. 12 month trailing average bill in May 2021 (full year average bill following May 2020 rate case implementation)
 2. Actual CPI through Jan 2024; core inflation projection for 2024 from Federal Open Markets Committee is 2.4%
 3. Assumes rate growth remains consistent with the 2021 to 2023 trend

SENIOR UPDATE



- Age 65+, the **WINTER PROTECTION PROGRAM** applies. Services can not be shut for non-payment from Nov 1 – March 31, however, charges will still accrue and be due after March 31. If you are listed as the account owner, this should be automatically applied to your account when you reach age 65. (Customers age 62 prior to October 31, 2023 will remain eligible for program)

At age 65+, The **SENIOR PROVISION CREDIT** of \$4.25/mo applies to your electric account. No usage requirement applies, savings of \$51 per year. If you are already receiving a \$7.50 RIA (Residential Low Income) credit on your electric bill, this will not be applicable (i.e. will not layer on top of the \$7.50). This is NOT automatically applied - Call **800-477-4747** to request this provision credit if you are eligible

DTE Surge Protection Programs

Safeguard Your Home

Storms, plugging-in a new electronic device and lightning strikes are among common events that can cause damaging power surges in your home. Help protect your home and finances with a Surge Protection Plan that's right for you.

Find a plan that works for you.



Essential Coverage Plans

Get **warranties for surge damage repair or replacement** for your electronics or appliances, or bundle coverage together in one plan.

[View Plans](#)



Meter-Based Device Plans

Block power surges from entering your **home** with a surge protection device installed on your meter and get appliance or whole home warranties.

[View Plans](#)



Surge Protection Plus

Block power surges from entering your **home** with a meter-based protection device that includes a **connection port for your generator** and get whole home warranties.

[View Plan](#)



Connecting with DTE

- **ALL things DTE**, Billing assistance, report an outage, report a gas leak **1-800-477-4747**
- **GAS LEAK** direct line **1-800-947-5000**
- **GAS Main Renewal** program **313-270-9240**
- **Gas Main Renewal MAP**, Google “DTE gas main renewal map”
https://www.newlook.dteenergy.com/wps/wcm/connect/dte-web/search/gas_map
- **Energy Efficiency Assistance**, Fridge & Freezer pick up **1-866-796-0512**
- **Alley Lights** – (Outdoor Protective Lighting Program) **1-800-548-4655**
- **Tree Trim Inquiry Form**: Internet search ‘tree trim inquiry form DTE’ to ask for an investigation if power lines are at risk
<https://newlook.dteenergy.com/wps/wcm/connect/dte-web/home/service-request/common/system-improvements/tree-trim-claim-form>
- **Tree Guard Insurance** for Service Line 844-269-5565
- **Tree Trimming Academy, Focus Hope** **313-494-4300** (www.focushope.edu/job-training/treetrim/)
- **SURGE** Protection Program 833-452-0224
- **REPORT SUSPECTED THEFT (confidential)**: 800.441.6698
- **REPORT OUTAGES** <https://outage.dteenergy.com/map> or call **1-800-477-4747** or use **DTE Energy App**



DTE Insight App
See your hourly electric usage and daily gas usage



DTE Energy App
*Pay your bill
See outage map/report an outage*

If you would like DTE to present at your next virtual neighborhood meeting on a specific topic(s), please connect with your District Manager or Council member, and they can help arrange!

Appendix/extra slides

While we are improving reliability, we are also aggressively moving toward the elimination of coal by 2032 and achieving a net-zero carbon future

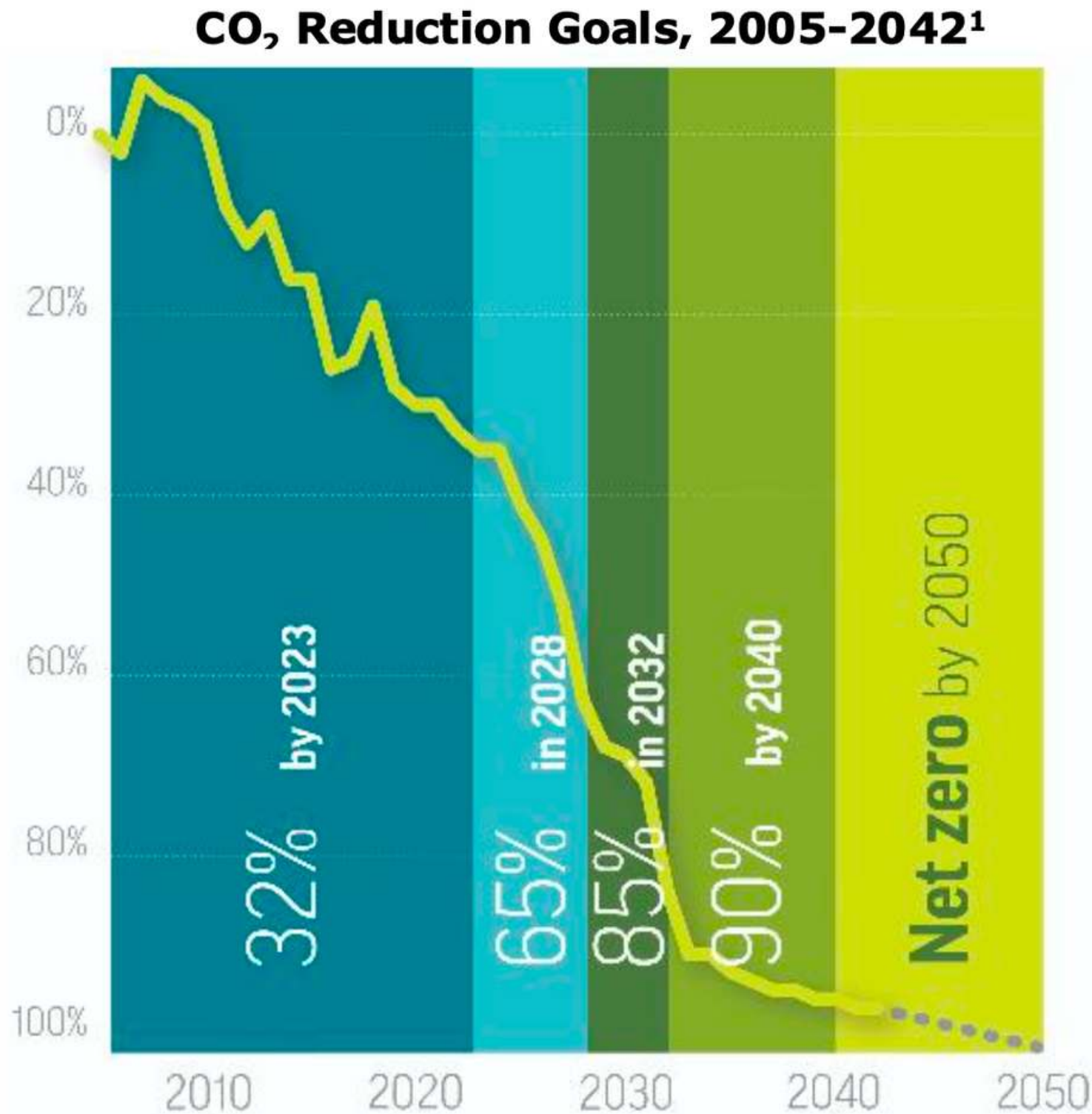

- Converting Belle River to gas thanks to the investments in the current case
- Developing an additional 15,000 megawatts of Michigan-produced renewable energy by 2042
- Accelerating the development of energy storage, targeting 780 megawatts through 2030

Au tom ati on

- Fiber backbone system that connects critical infrastructure locations
- Wireless mesh networks that support meter feedback
- As more smart devices are installed, more communication technology will be required to connect with it



Getting power restored FASTER and having REAL TIME DATA

- Reclosers started going in this JUNE (placed at the beginning of circuits)
- Target 200 by end of 2023
- Next step 2025– adding more devices to the midsection of the circuits (further sectionalizing with AUTOMATION capability).
- Devices can help determine if we have an OVERHEAD or UNDERGROUND issue.
- Understand the real-time load of all circuits to allow for improved jumpering and switching plans

**Annual Automation
Units Completed**



Undergrounding – Pilot in D3 Happening NOW

DTE Electric is joining forces with DTE Gas to install underground conduit in one of the GRP (Gas Main Renewal Program) Grids

DTE Electric is joining forces with DTE Gas to install underground conduit in one of the GRP (Gas Main Renewal Program) Grids

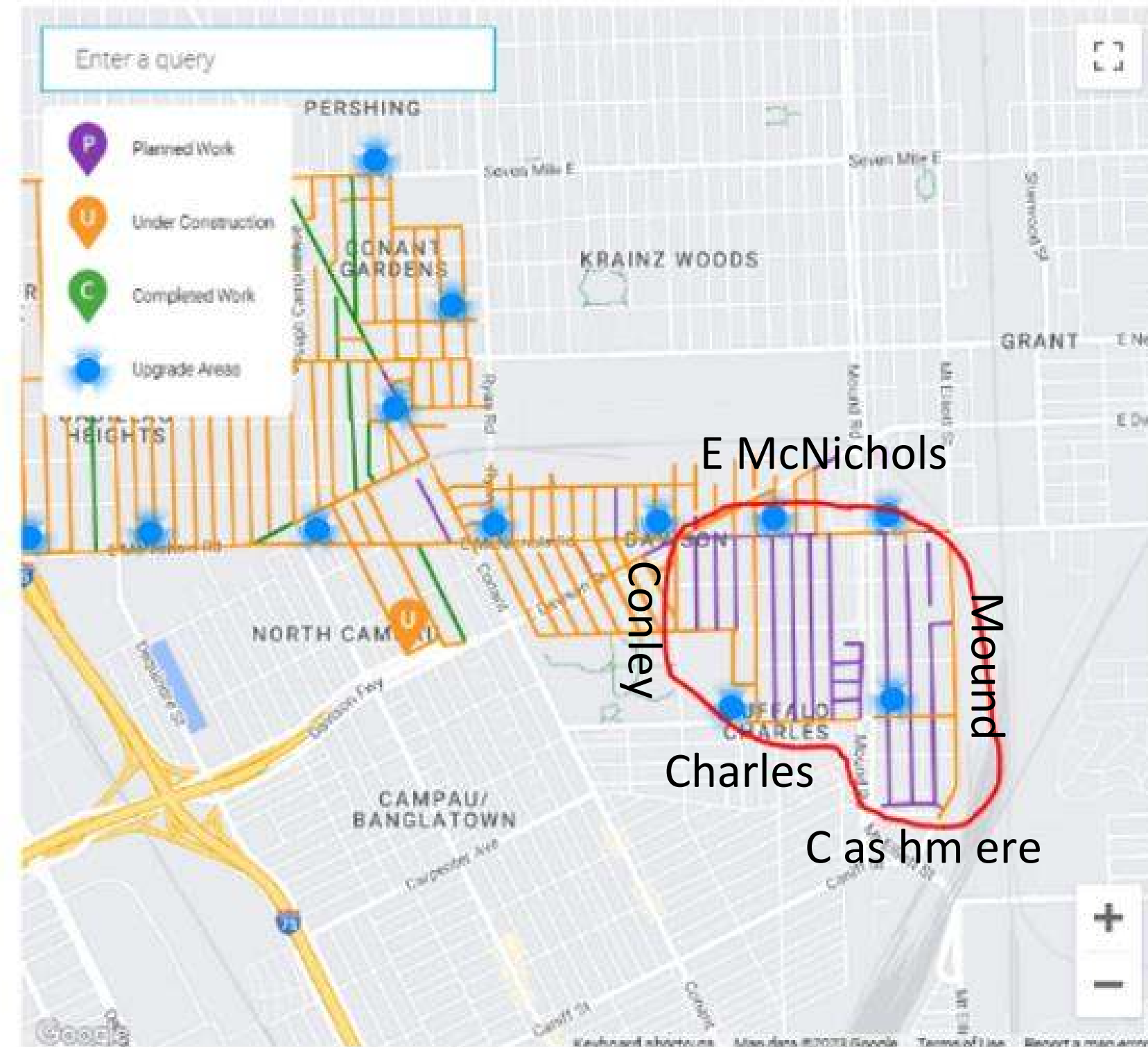

Easements will be needed to place underground pad mount transformers on some customer front lots



- Transformer shown is built on customer's front-lot
- **Easements must be obtained from customers** to facilitate construction on their property

Pad mount transformers convert primary voltage to secondary voltage (240 V)

Contact

Julie Jozwiak,
DTE Regional Manager

City of Detroit

DTE Energy - Corporate & Government Affairs

Email: julie.jozwiak@dteenergy.com

313-600-3725



GRAND RIVER - NORTHWEST NEIGHBORHOOD PLAN

STRATEGIC NEIGHBORHOOD FUND UPDATE
July 2024



OLD REDFORD



GRANDMONT ROSEDALE



PARKS AND OPEN SPACE

Construction Complete Summer 2021

Tuesday Community Office Hours to Resume in Spring

- New Public Space
- Sidewalk
- ADA Curb Ramps
- Curb Bump-outs
- Seat walls
- Planters
- Parklet Trees

GRAND PARKLET

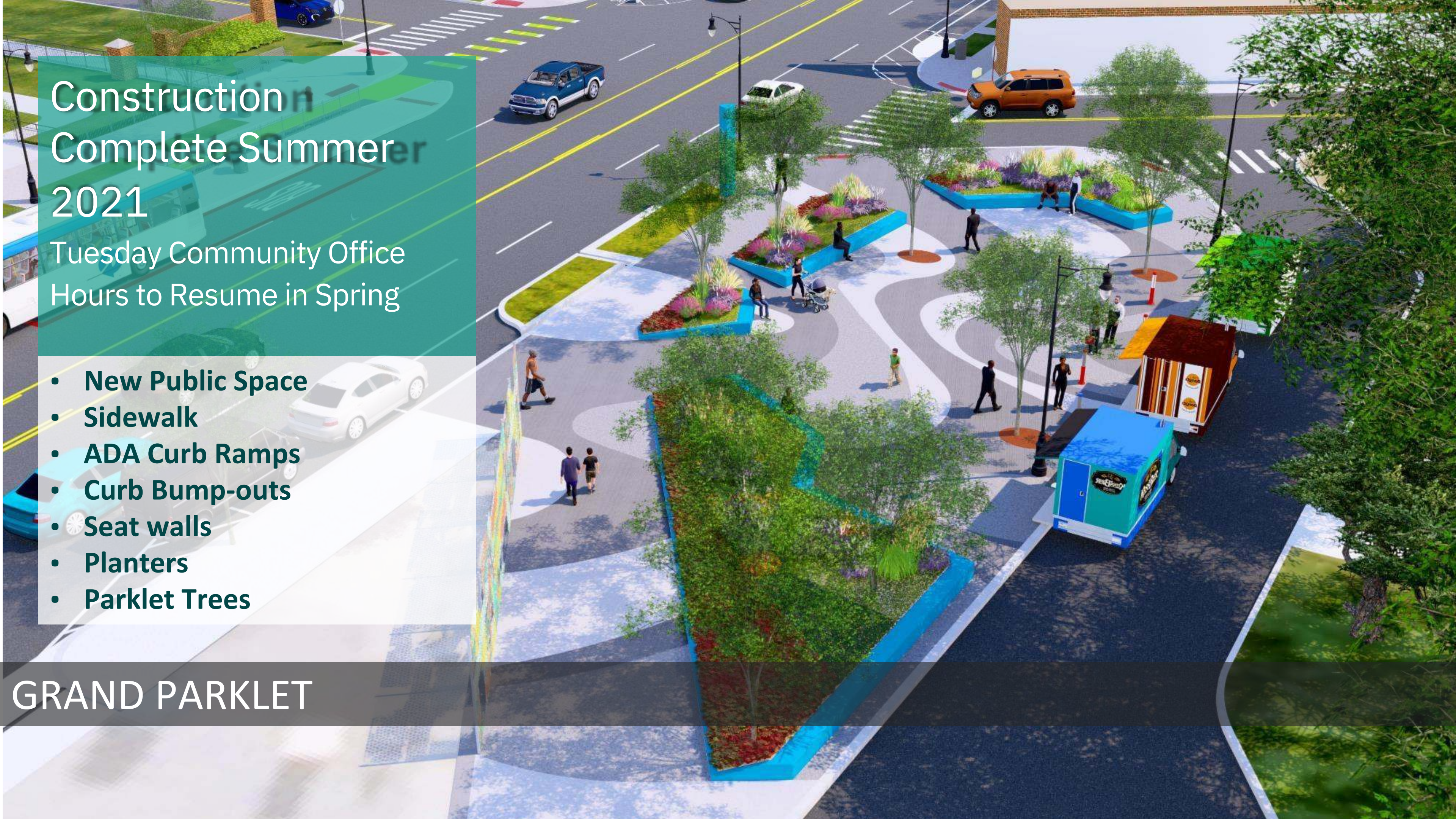



GRAND PARKLET

- Construction complete
- Ribbon Cutting is scheduled for June 18, 2022
- Next Stakeholder meeting is scheduled for May 18, 2022





Rogell Park

- Additional sampling is required due to delay in EGLE feedback. Completing contract
- modification under design contract. CDs at 90% pending results.
- Construction to start pushed to Spring/Summer 2022 – pending EGLE approval
- Exploring options to move Clubhouse / ROW work forward
- Conversion process will require public meeting / council hearing & /approved ResAP

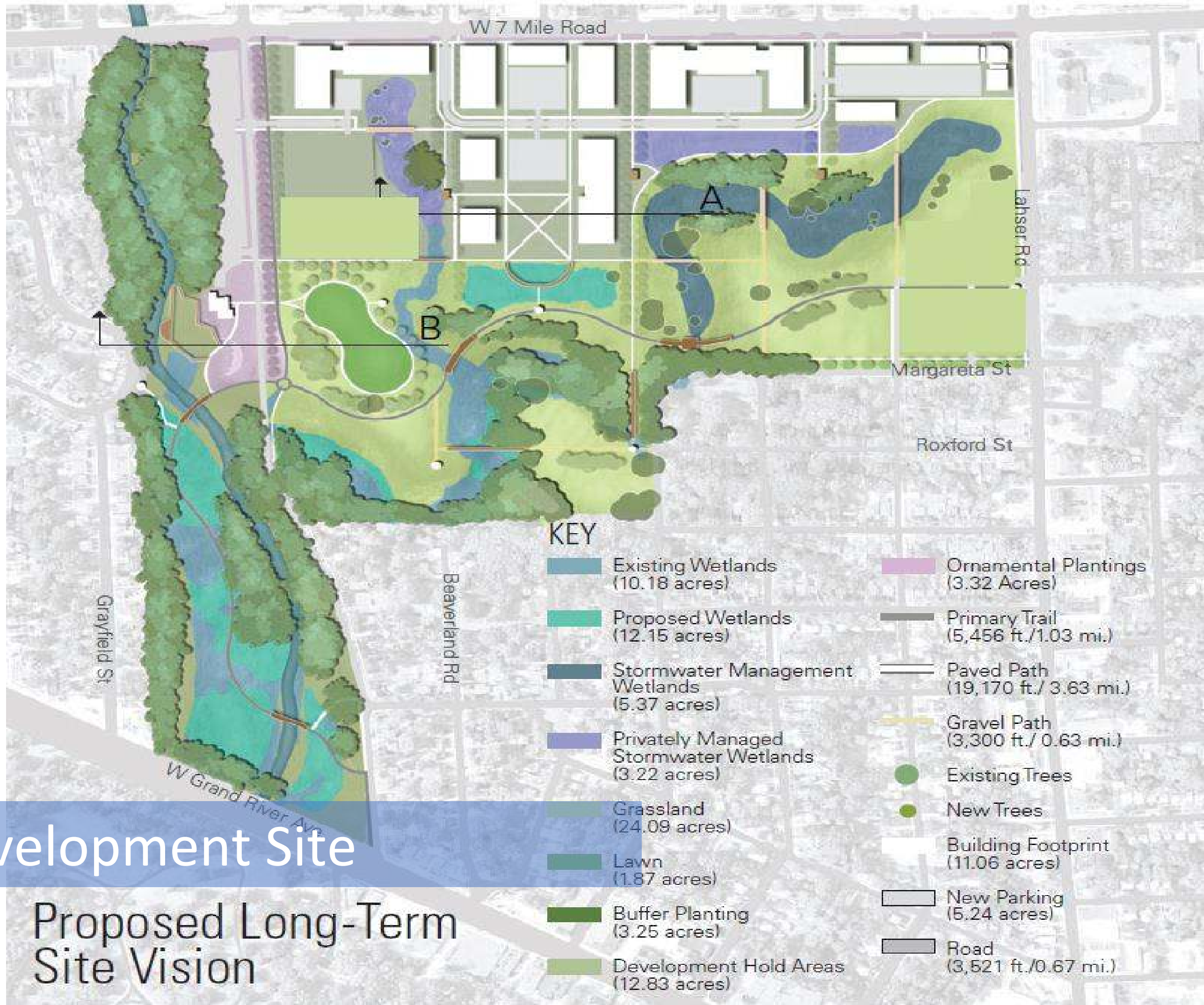

Rogell Development Site

Proposed Long-Term Site Vision

Trail Moments

- Benches
- Boulders
- Trash Cans
- Tables
- Pavilions
- Art
- Interpretive Signage

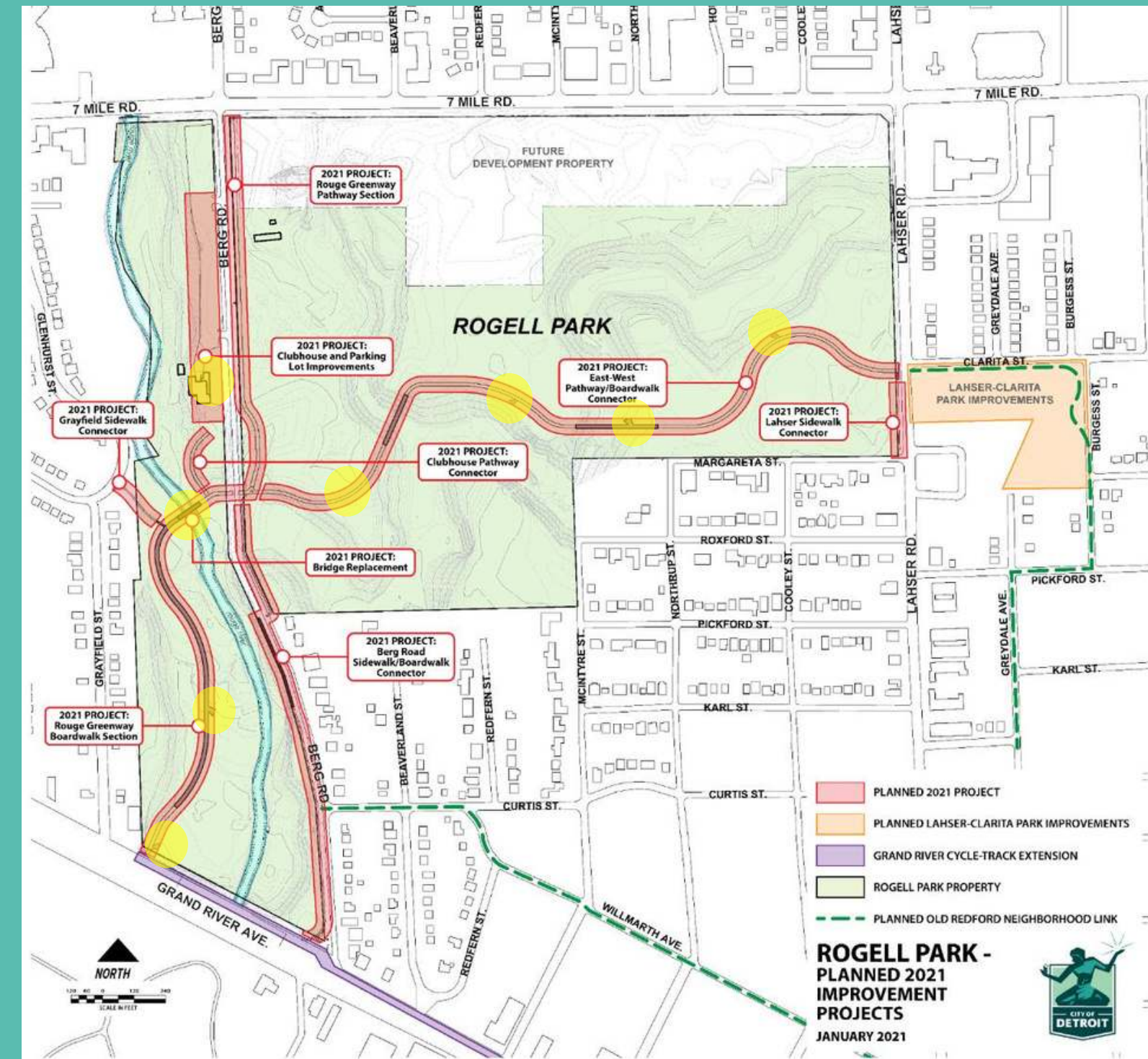



Phase 1: Rouge River Greenway on Berg Rd





Phase 1: Multi-use Path



STABILIZE

TAKE STEPS TOWARDS
A BLIGHT-FREE
NEIGHBORHOOD



CONNECT

IMPROVE NEIGHBORHOOD
CONNECTIVITY TO
EXISTING ASSETS



IMPROVE

COMMERCIAL
CORRIDOR TO SUPPORT
LOCAL BUSINESSES



CELEBRATE

CELEBRATE LOCAL ARTS
AND CULTURE



- The clearing has been completed
- Seeding and restoration will be the next steps



SIDEWALKS

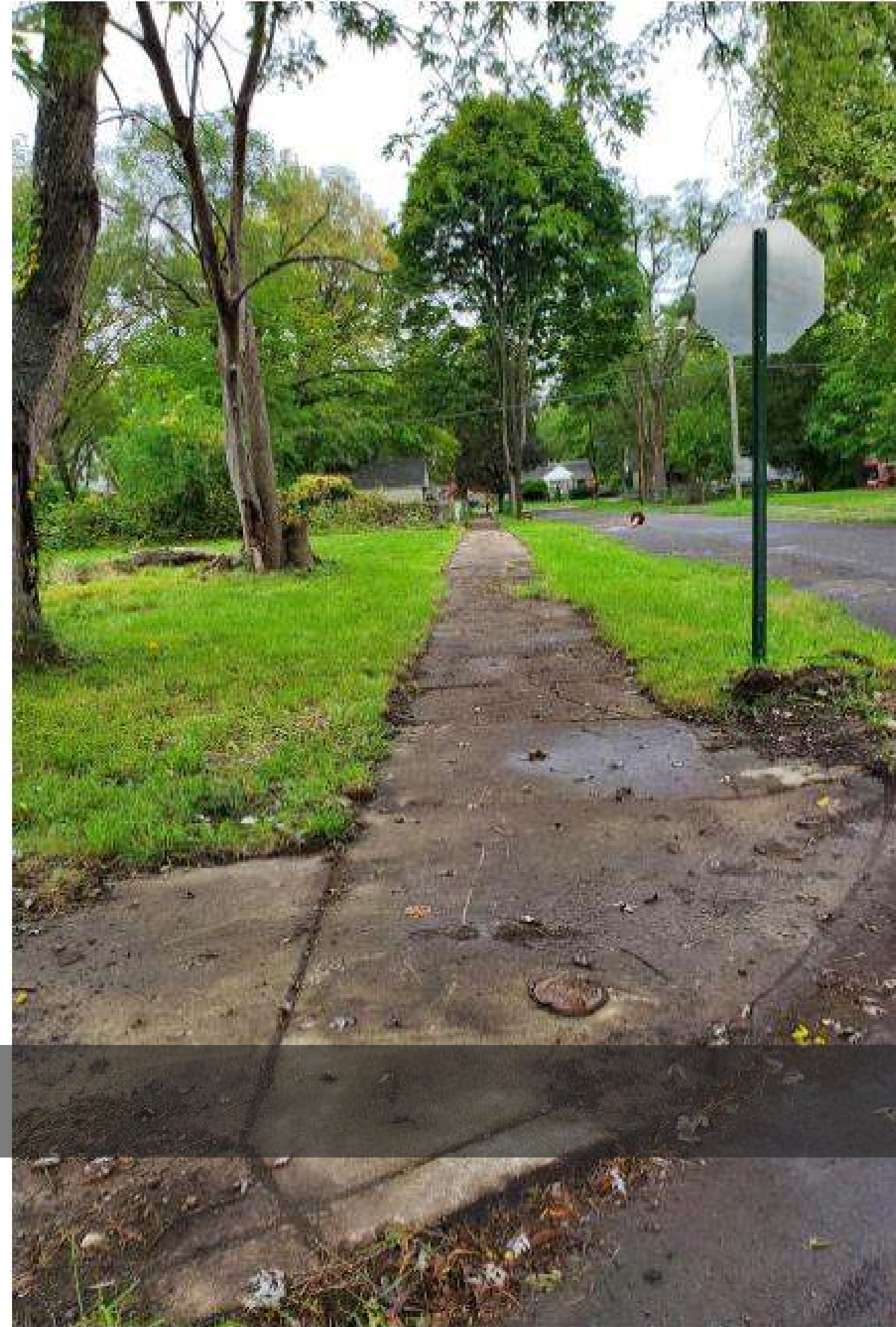
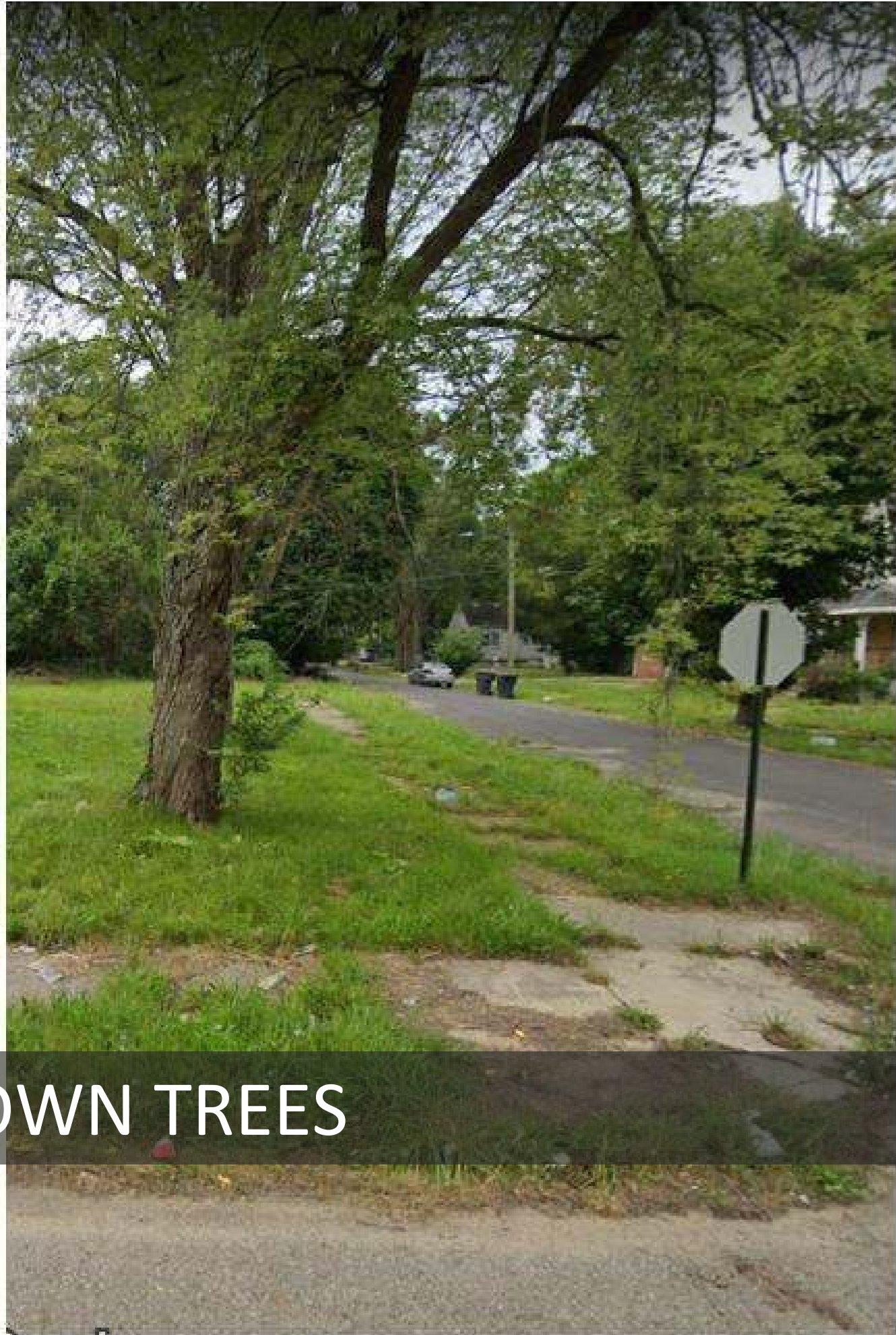

OVERGROWN TREES

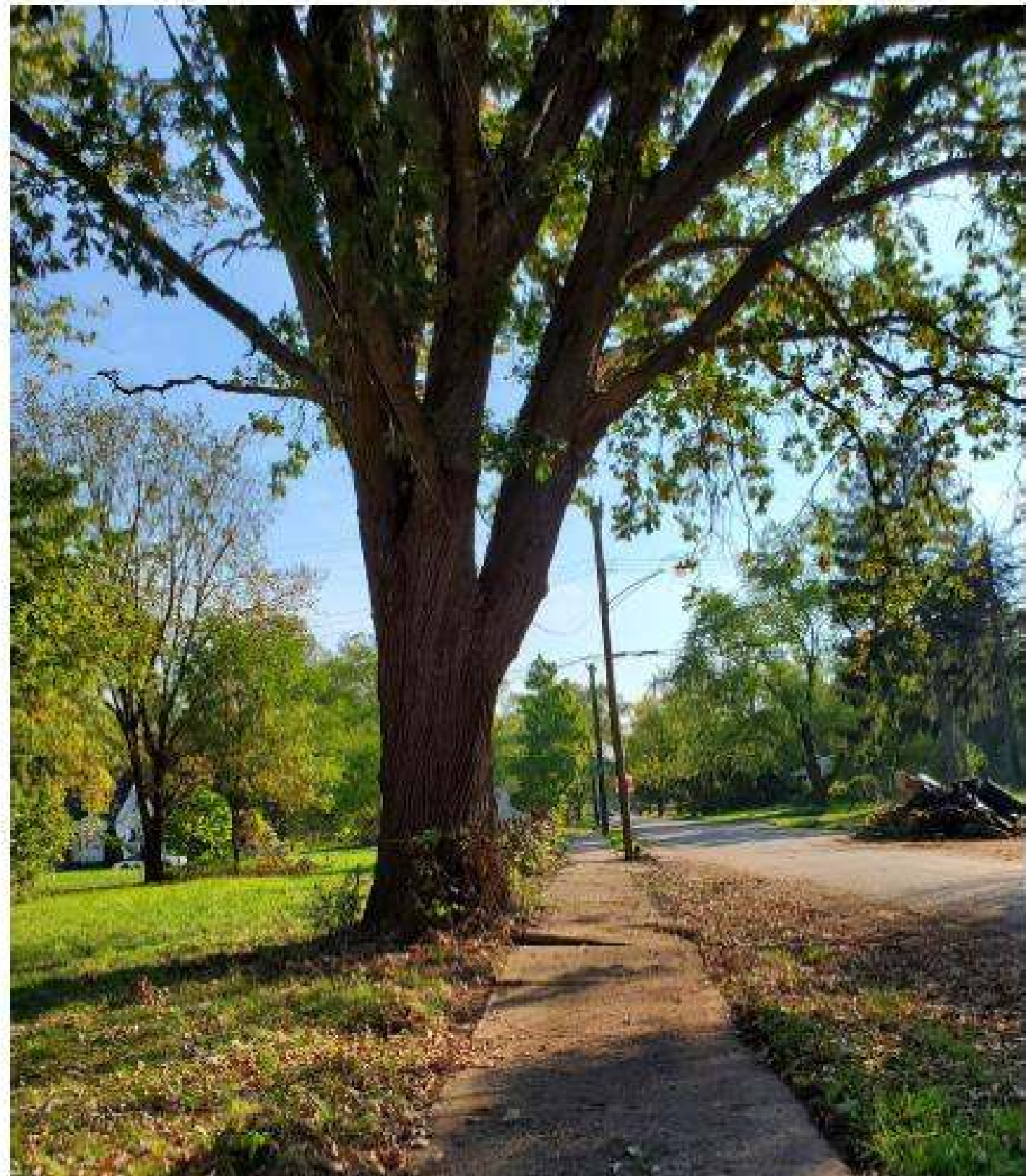
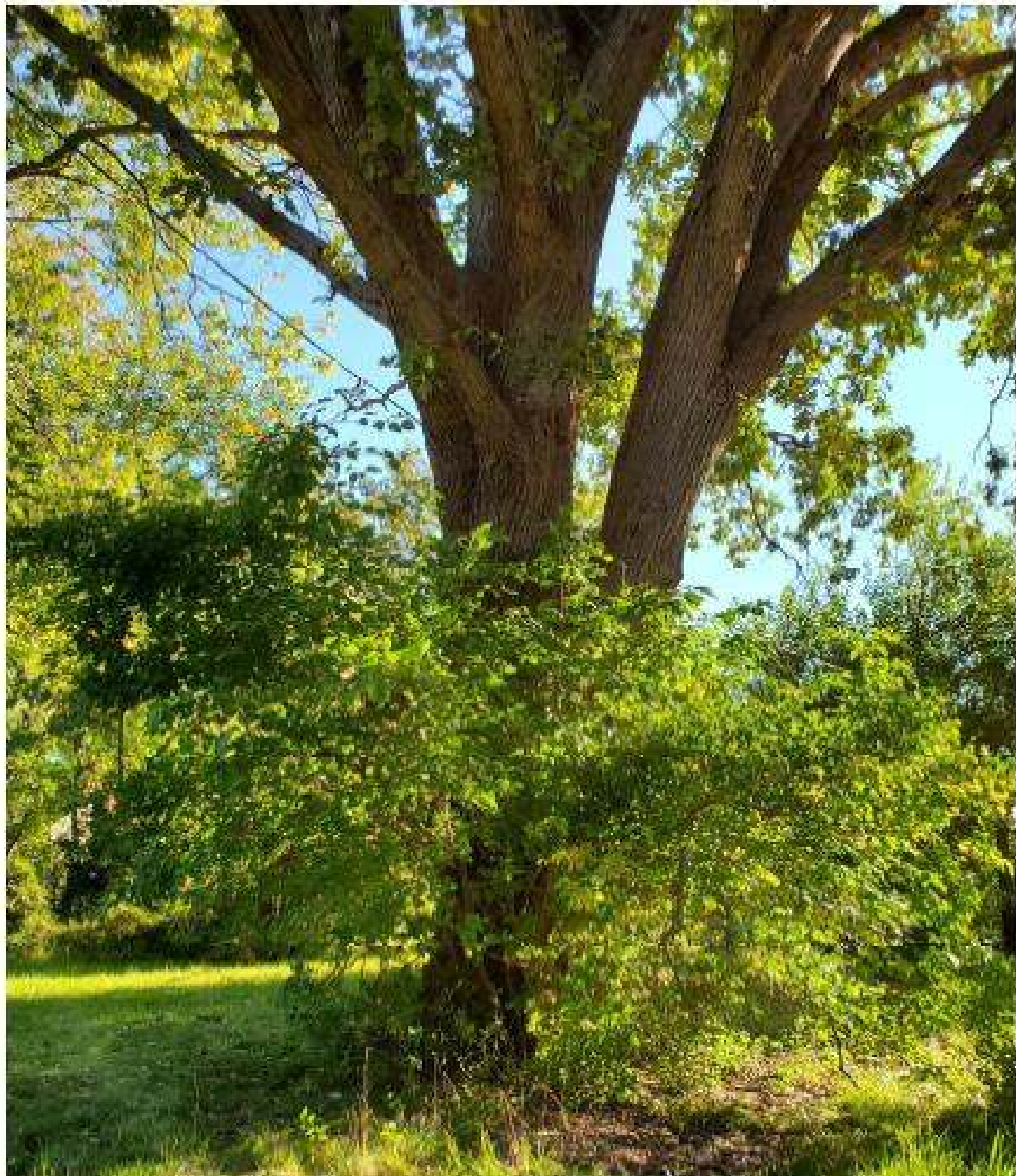

VACANT LAND WEED CLEARING





DLBA HOUSING



LARGE VACANT LAND / TREES

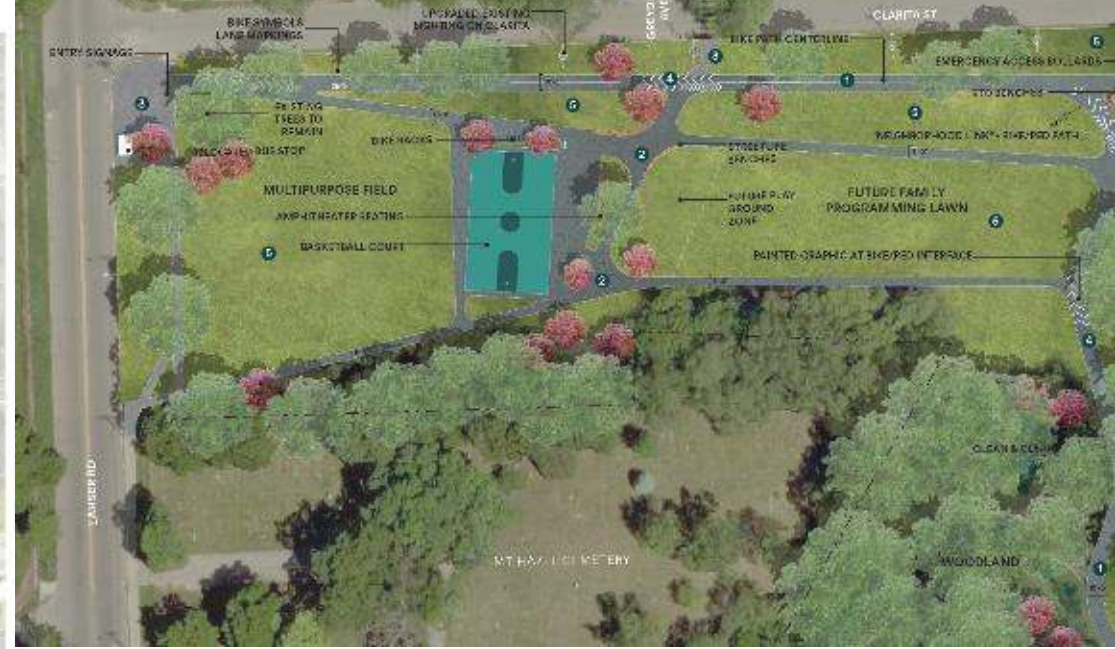

LAHSER CLARITA PARK & NEIGHBORHOOD GREENWAY

- Mobilization will resume in May/June to complete the pathway within Lahser Clarita Park
- Repaving is on the schedule for early summer. DPW is working on the plans and bid packages for resurfacing of the Class C streets.







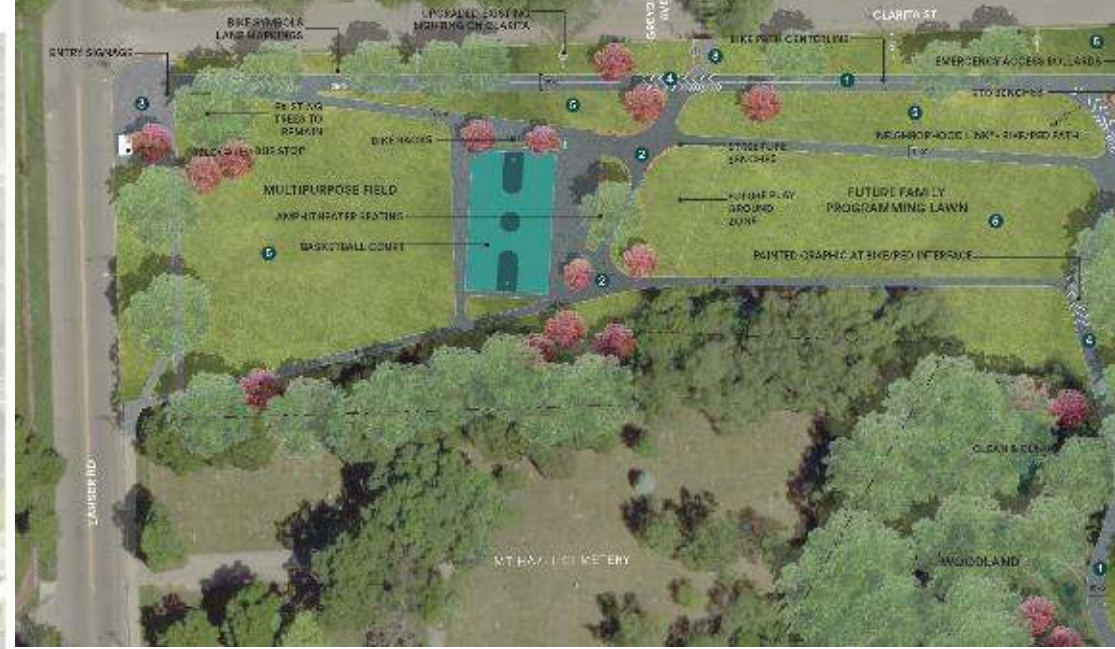

GLENCO/CURTIS CONNECTOR

- Vegetation Clean up has been completed



STREETSCAPES

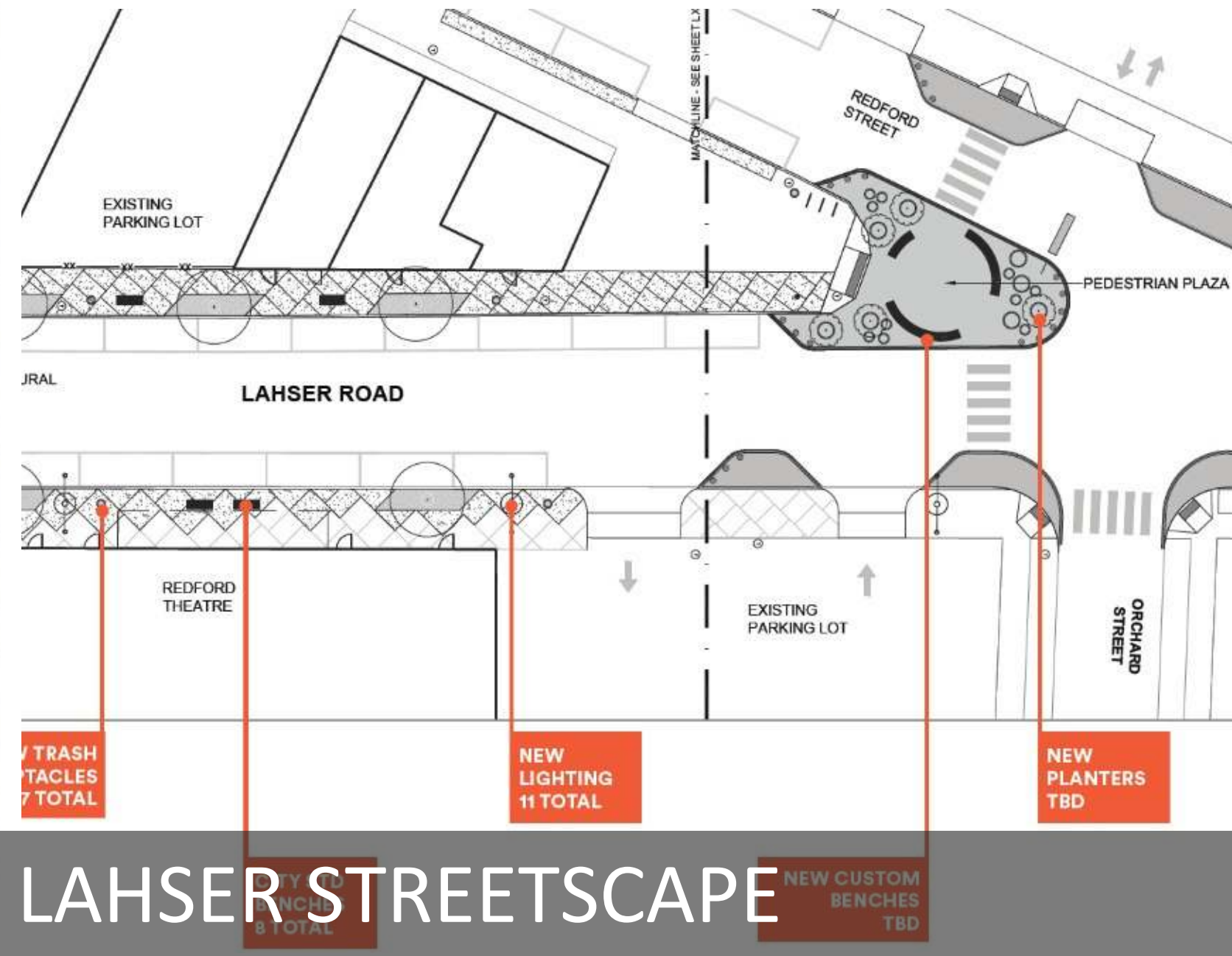

LAHSER STREETScape

- County indicated they are okay with concept
- Erb GSI grant to fund DPW consultant to update triangle design & finalize CDs
- Submitted for Bloomberg Asphalt Grant App to fund Mural w/ ACE & Sidewalk Detroit
- DPW is coordinating w/ utilities for work to occur ahead of project (DTE, AT&T/Telecom)



LAHSER STREETScape & TRIANGLE PLAZA

ALTERNATIVE 1

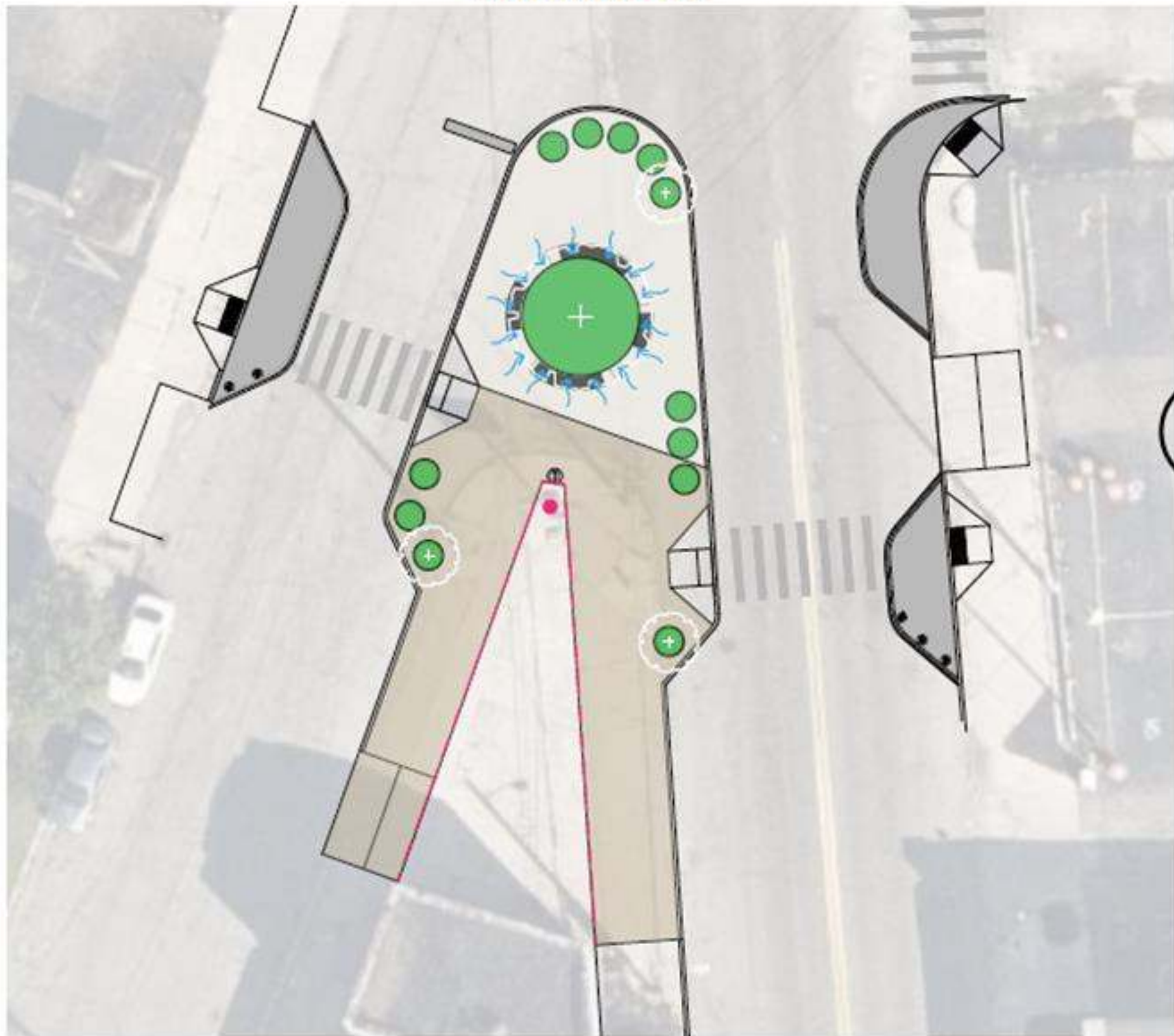

ALTERNATIVE 2

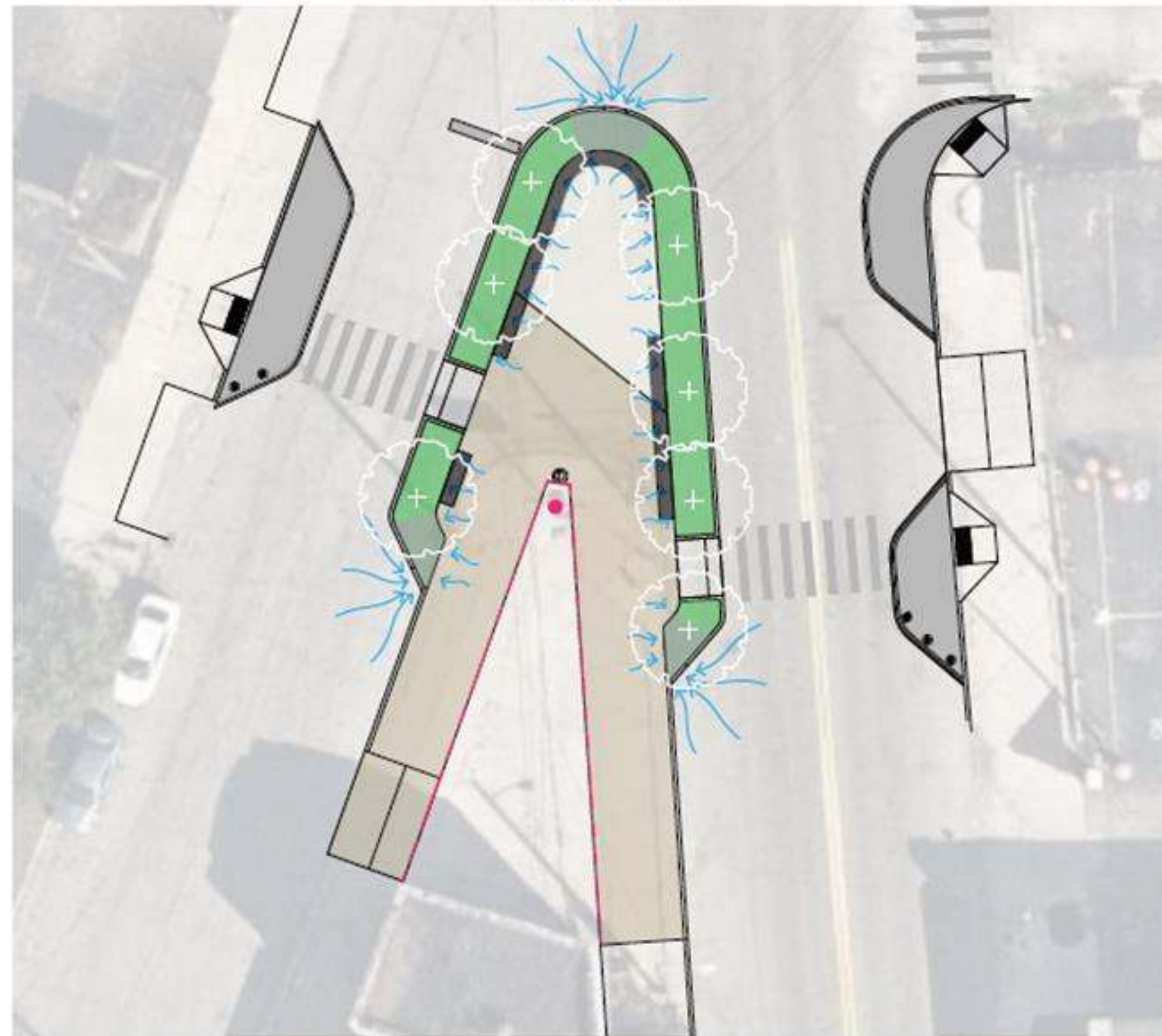



HYBRID ALTERNATIVE

MISC. NOTES

- Benches, trees, plantings, and mural area (among other design features) between Alternative 2 and the Hybrid Alternative are easily compatible given their similar geometries.

RAINGARDENS

- Perimeter raingardens capture stormwater runoff and provide traffic buffer.
- Includes native: ornamental grass, perennial shrub, and groundcover (same treatment in Alternative 2).

SPECIMEN TREE

- Specimen shade tree in 6' diameter tree grate.
- Native tree: *Platanus occidentalis* - American Sycamore.

PAVEMENT

- Tan area concrete.

MURAL AREA

- Mural area shown for reference and to be determined.
- Area could also extend to dashed line among other areas pending private property owner approval.

LAHSER ROAD STREETSCAPE

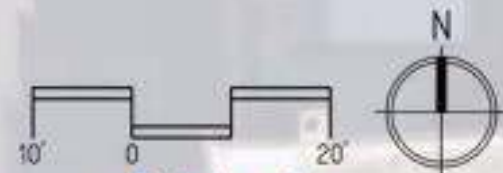

RESIDENTIAL STABILIZATION

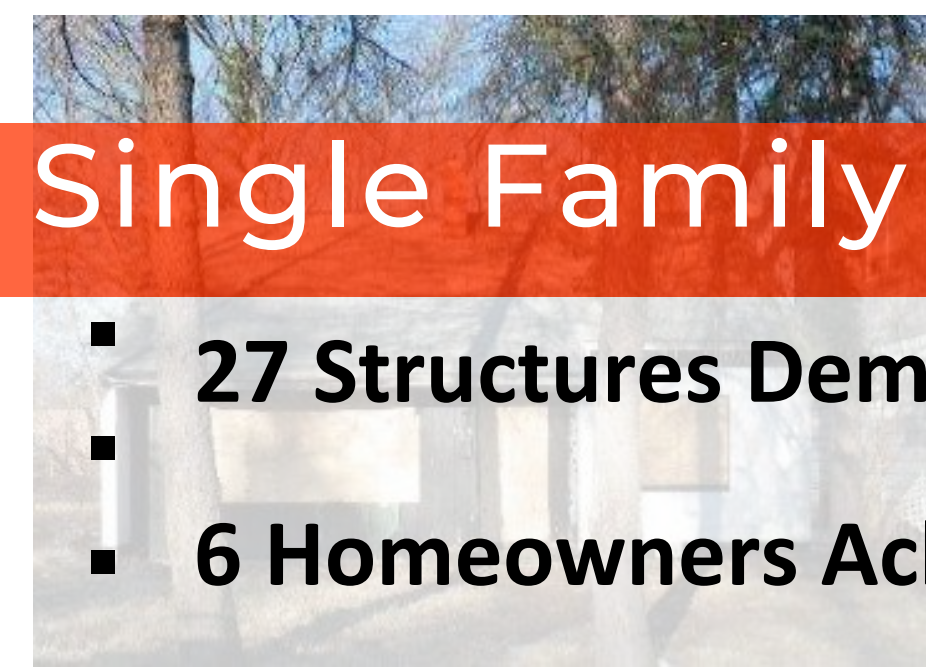

Single Family Stabilization

- 27 Structures Demolished in former RFP area
- 6 Homeowners Achieved Compliance on DLBA purchased homes



Greydale

1231 10







Holcomb Elementary Redevelopment

- The \$11.5M23- unit senior housing historic preservation/adaptive reuse project received a Conditional NOFA of \$2 million dollars
- Communities First Inc. development team is currently working with HRD Underwriting & Environmental and Public-Private Partnership (P3) team to secure all of capital stack
- Anticipated construction start is Summer 2025



ORCHARD VILLAGE

- The \$15.9M 48-unit LIHTC awarded project is in progress moving to completion
- Detroit Blight Busters & Cleveland Housing Network (CHN) development team worked closely with various city departments to bring the project to closing & construction
- Anticipated completion is Fall 2024



Minock Park Place/Former IHOP

- The \$22M 42-unit new construction senior housing mixed use development is set to close September 2024 thanks to Wayne County & City of Detroit ARPA funding
 - Grandmont Rosedale CDC & Ethos Development have worked tirelessly to
 - bring the capital needed with various city departments to close this project
- The development will serve Average Median Incomes(AMI) from 30% to 60%

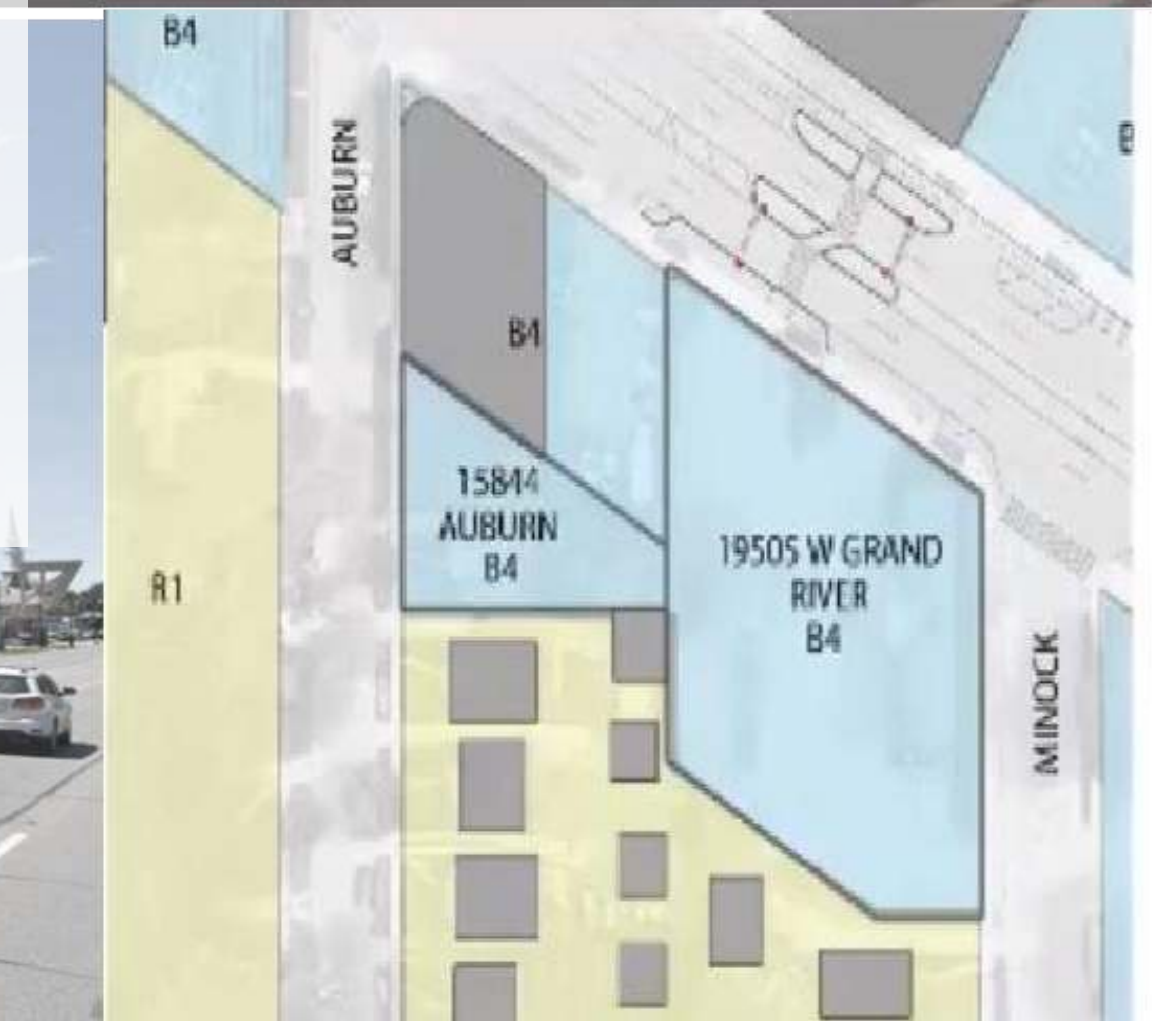



Grandmont Rosedale Park Collective II (GRPC II)

- The \$9.7M 35-unit multi-family preservation/rehabilitation of existing
 - apartments
- Grandmont Rosedale CDC & Cinnaire as the development team are preserving 33 original units adding 2 new units in garden level



Dr. Maya Angelou Village

- The \$18M 48-unit Permanent Supportive Housing Development is set for ribbon cutting as of August 2024
 - Developers: Full Circle Communities Inc. & Alternative for Girls
- The project serves the need of deeply affordable units establishing a safe environment & services for previously homeless women, children & families



ECONOMIC DEVELOPMENT



CRUIS DETROIT

Redford Theatre

McDonald's

19th & Howard

Image Landsat / Copernicus
Image NOAA

Google Earth

42°25'12.74" N 83°15'04.43" W elev 694 ft eye alt 951 ft

Commercial Corridor: Obama Building - BEFORE

Obama Building – Mixed Use Development

- Building is open and leasing – working with DEGC DBL and Motor City Match to assist in tenanting.
- Working to partner with ACE for call for artists for exterior mural at Gallery entrance.



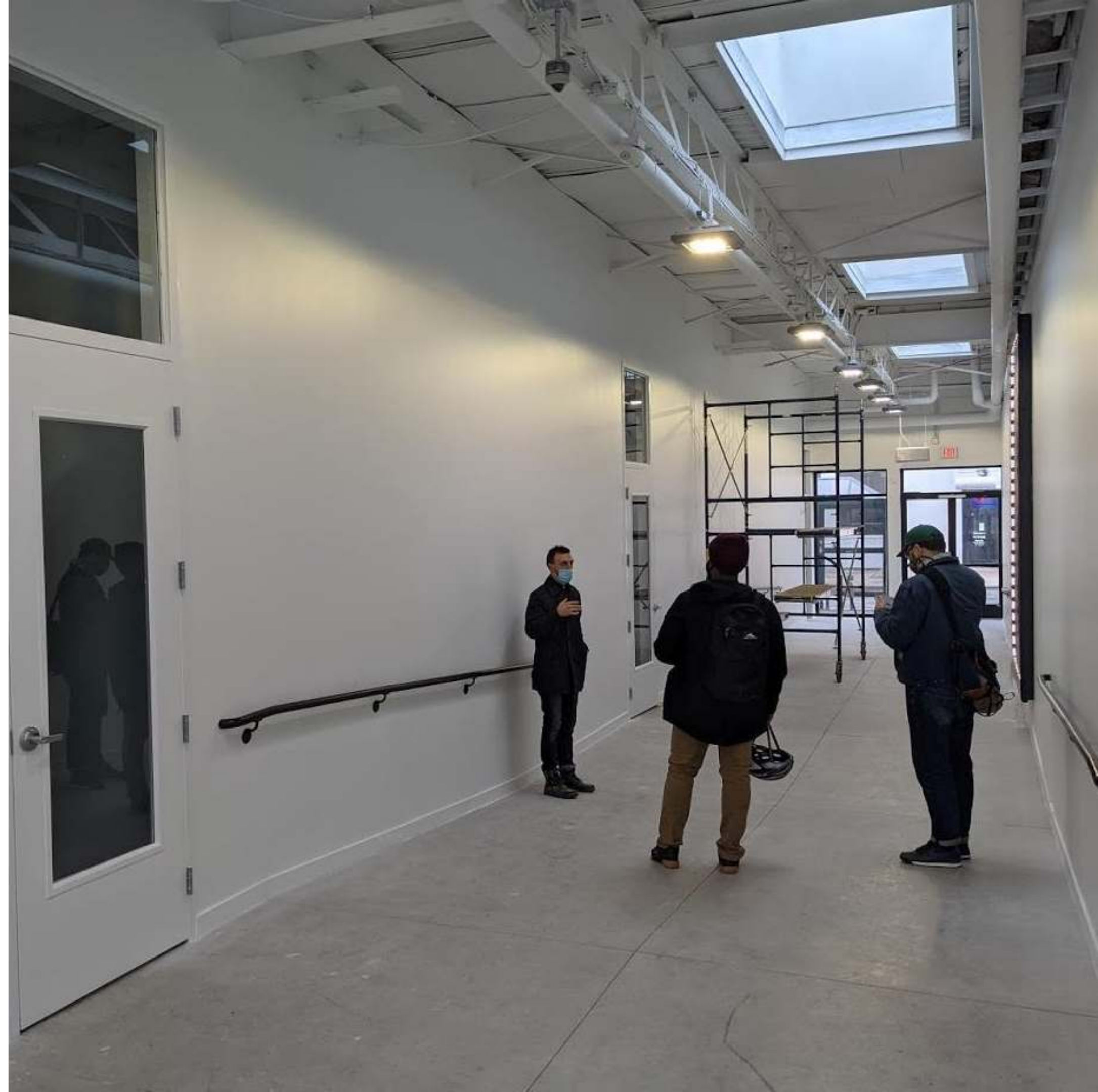

An aerial photograph of a city street intersection. A 3D architectural model of a building is overlaid on the image. The model has a red roof and blue walls. The building is situated on a street corner. To the left, there is a large building with a dark roof and a sign that says "CRAZY JOE'S PIZZA". To the right, there is a large, dark, rectangular building. The street has several lanes and crosswalks. A red crosshair is visible on the roof of the building model.

Sunflower Building – 21728 Grand River



BEAUTY SUPPLY

WIGS HUMAN HAIR & ACCESSORIES

BEAUTY SUPPLY

BEAUTY SUPPLY
HAIR WIG HAIR CARE
MORE

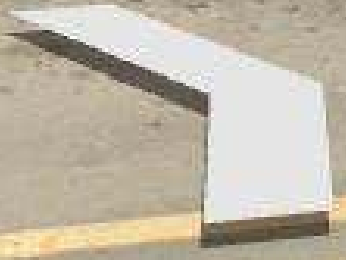

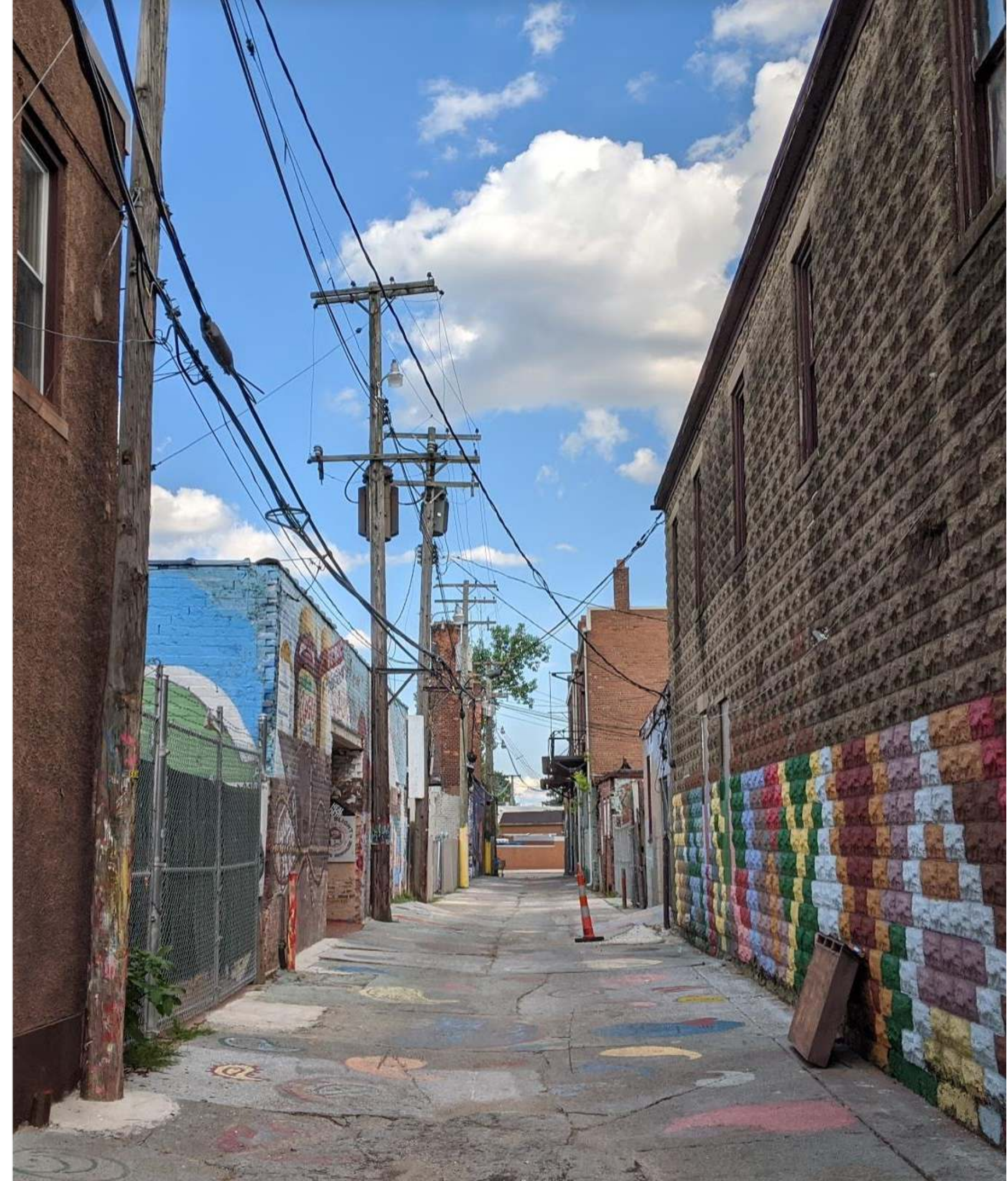



Greydale



PACE Southeast Michigan - FOX 2 Commercial

Copy link

Watch on YouTube

855-445-4554 **Pacesemi.org**

City H2318_FOX1

17245 Greydale

Google

17270 Greydale





Foot Locker Expansion – 14280 Whitcomb (Grand River & Greenfield)

ARTS & CULTURE

- Alley Activation Community Presentation is scheduled for June 7, 2022.
- This will be the beginning of ACE and their community engagement for the ARPA funded Alley Activation Program

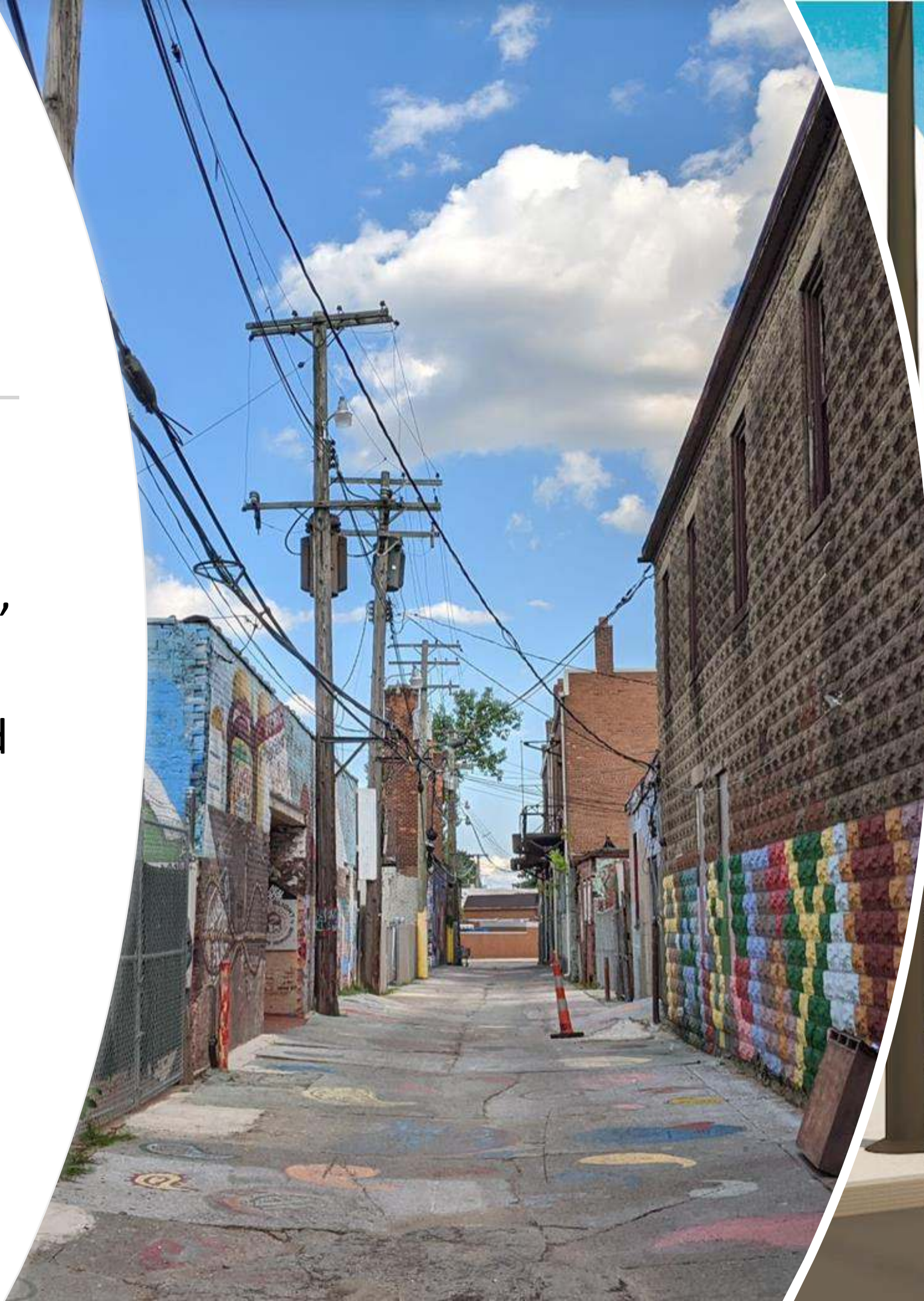



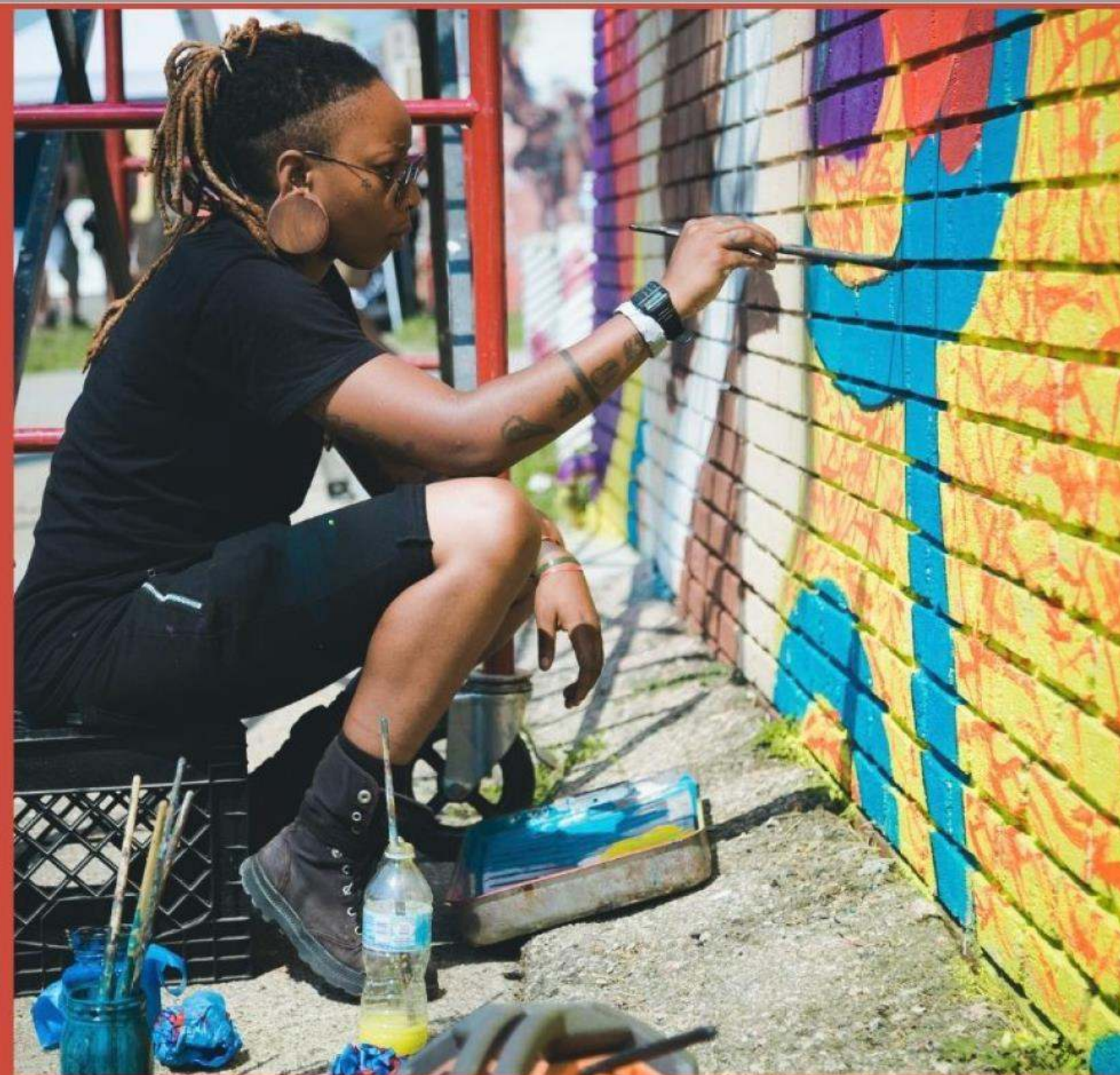

WHAT'S YOUR VISION FOR PUBLIC ART & CULTURE PROGRAMMING IN OLD REDFORD?



OLD REDFORD LINK PUBLIC ART PLAN

- Engagement completed in 2020 w/ Artist Advisory Group and Public Meetings
- Final draft of document forthcoming, including community values, priority sites, policy recommendations & near term Arts opportunities embedded in SNF improvements

QUESTIONS? CONTACT US:
313 409 8128
siena@sidewalkdetroit.com

**SIDEWALK
DETROIT**

THANK – YOU.....QUESTIONS ???



**GRAND RIVER /
NORTHWEST DETROIT
NEIGHBORHOOD FRAMEWORK STRATEGY**

Census Progress

Population Estimate Growing



**Opportunity
Rising**

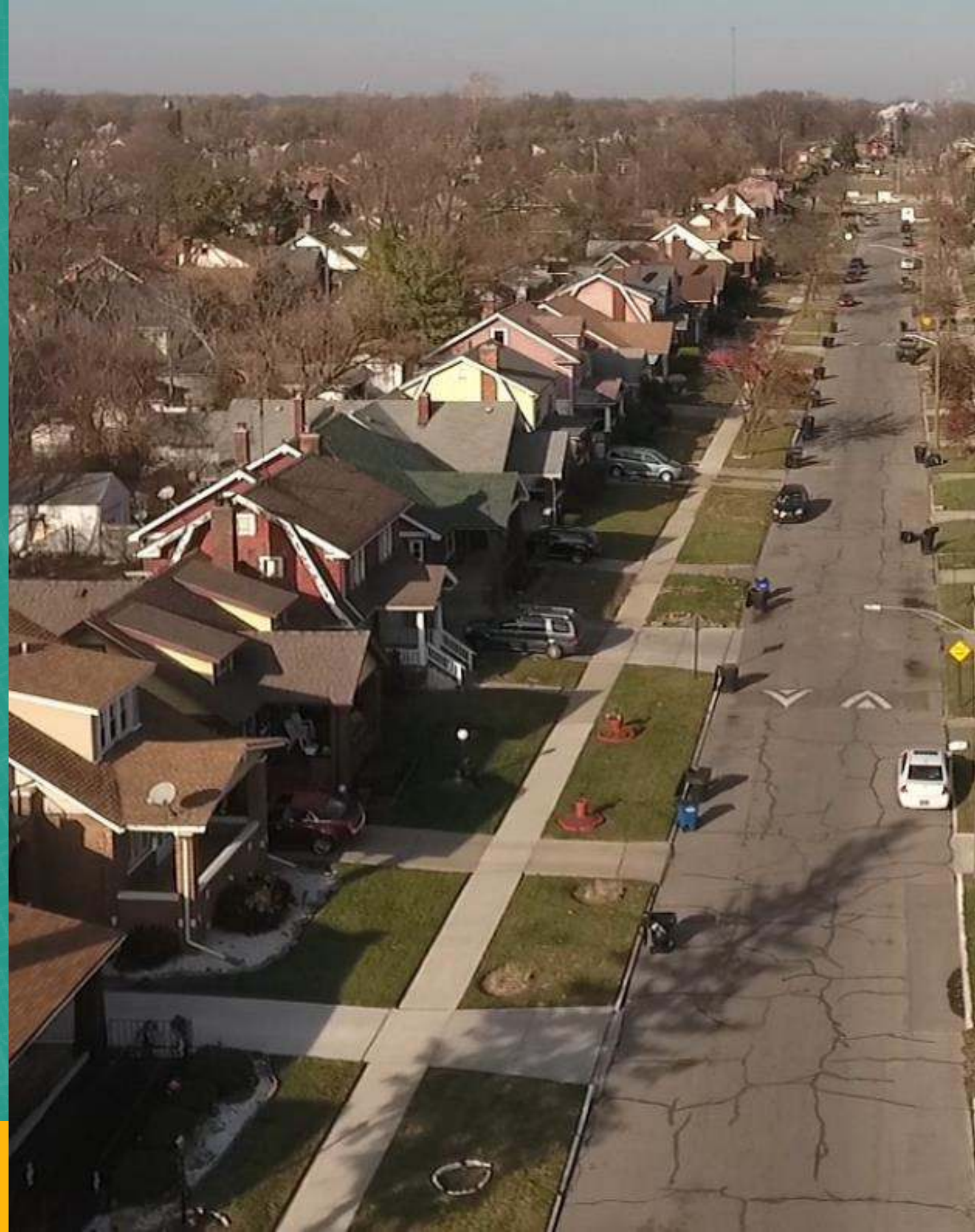

Historic Population Change

Census Bureau estimates the first increase in Detroit population since 1957. 66 years ago!

The New York Times

At Last, Detroit Sees Population Grow, New Estimates Show

New census estimates find moderate post-pandemic rebounds for big cities in the Midwest and Northeast.

DETROIT

Detroit Free Press

'Detroit is a vibrant and growing city again'; population grows for first time since 1957



Dana Afana

Detroit Free Press

Published 12:01 a.m. ET May 16, 2024 | Updated 11:41 a.m. ET May 16, 2024

AP

WORLD U.S. ELECTION 2024 POLITICS SPORTS ENTERTAINMENT BUSINESS SCIENCE FACT CHECK ODDITIES

India elections: Live Larry Allen dies at 52 US primaries Djokovic injury Israel-Hamas war

U.S. NEWS

Census Bureau estimates: Detroit population rises after decades of decline, South dominates growth

DETROIT

The Detroit News

Detroit sees first population growth since 1957; smaller cities see bigger increases



Hayley Harding

The Detroit News

Published 12:01 a.m. ET May 16, 2024 | Updated 3:10 p.m. ET May 17, 2024



TAKE PART
Opportunity Rising

National Population Rankings

Detroit is now ranked as the 26th most populous city in America, up three notches from 29th place this time last year

| 2022 Rank | City | 2022 Estimate |
|-----------|---------------|---------------|
| 1 | New York | 8,335,897 |
| 2 | Los Angeles | 3,822,238 |
| 3 | Chicago | 2,665,039 |
| 4 | Houston | 2,302,878 |
| 5 | Phoenix | 1,644,409 |
| 6 | Philadelphia | 1,567,258 |
| 7 | San Antonio | 1,472,909 |
| 8 | San Diego | 1,381,162 |
| 9 | Dallas | 1,299,544 |
| 10 | Austin | 974,447 |
| 11 | Jacksonville | 971,319 |
| 12 | San Jose | 971,233 |
| 13 | Fort Worth | 956,709 |
| 14 | Columbus | 907,971 |
| 15 | Charlotte | 897,720 |
| 16 | Indianapolis | 880,621 |
| 17 | San Francisco | 808,437 |
| 18 | Seattle | 749,256 |
| 19 | Denver | 716,577 |
| 20 | Oklahoma City | 713,252 |
| 21 | Nashville | 683,622 |
| 22 | El Paso | 677,456 |
| 23 | Washington | 671,803 |
| 24 | Las Vegas | 656,274 |
| 25 | Boston | 650,706 |
| 26 | Portland | 635,067 |
| 27 | Louisville | 624,444 |
| 28 | Memphis | 621,051 |
| 29 | Detroit | 620,376 |
| 30 | Baltimore | 569,931 |

| 2023 Rank | City | 2023 Estimate |
|-----------|---------------|---------------|
| 1 | New York | 8,258,035 |
| 2 | Los Angeles | 3,820,914 |
| 3 | Chicago | 2,664,452 |
| 4 | Houston | 2,314,157 |
| 5 | Phoenix | 1,650,070 |
| 6 | Philadelphia | 1,550,542 |
| 7 | San Antonio | 1,495,295 |
| 8 | San Diego | 1,388,320 |
| 9 | Dallas | 1,302,868 |
| 10 | Jacksonville | 985,843 |
| 11 | Austin | 979,882 |
| 12 | Fort Worth | 978,468 |
| 13 | San Jose | 969,655 |
| 14 | Columbus | 913,175 |
| 15 | Charlotte | 911,311 |
| 16 | Indianapolis | 879,293 |
| 17 | San Francisco | 808,988 |
| 18 | Seattle | 755,078 |
| 19 | Denver | 716,577 |
| 20 | Oklahoma City | 702,767 |
| 21 | Nashville | 687,788 |
| 22 | Washington | 678,972 |
| 23 | El Paso | 678,958 |
| 24 | Las Vegas | 660,929 |
| 25 | Boston | 653,833 |
| 26 | Detroit | 633,218 |
| 27 | Portland | 630,498 |
| 28 | Louisville | 622,981 |
| 29 | Memphis | 618,639 |
| 30 | Baltimore | 565,239 |

Why the Census matters?

Census count determines

federal funding for: **Medicaid, WIC, Bridge Cards, Section 8, Grants for Police, Fire, Health, CDBG**

\$5,000 in estimated federal funding lost each year for every person not counted

We are losing **MILLIONS**



Population Estimate Calculation

Population for cities and townships is determined by Housing Units

Housing Unit (HU)

- A single-family house, townhouse, mobile home, trailer, apartment, group of rooms, or a single room occupied as a separate living quarter or, if vacant, intended for occupancy as a separate living quarter.



Housing Unit Counts

2019 to 2020
50,000 Housing
Units
eliminated
(-13.8%)



Annual Population Estimates Compared

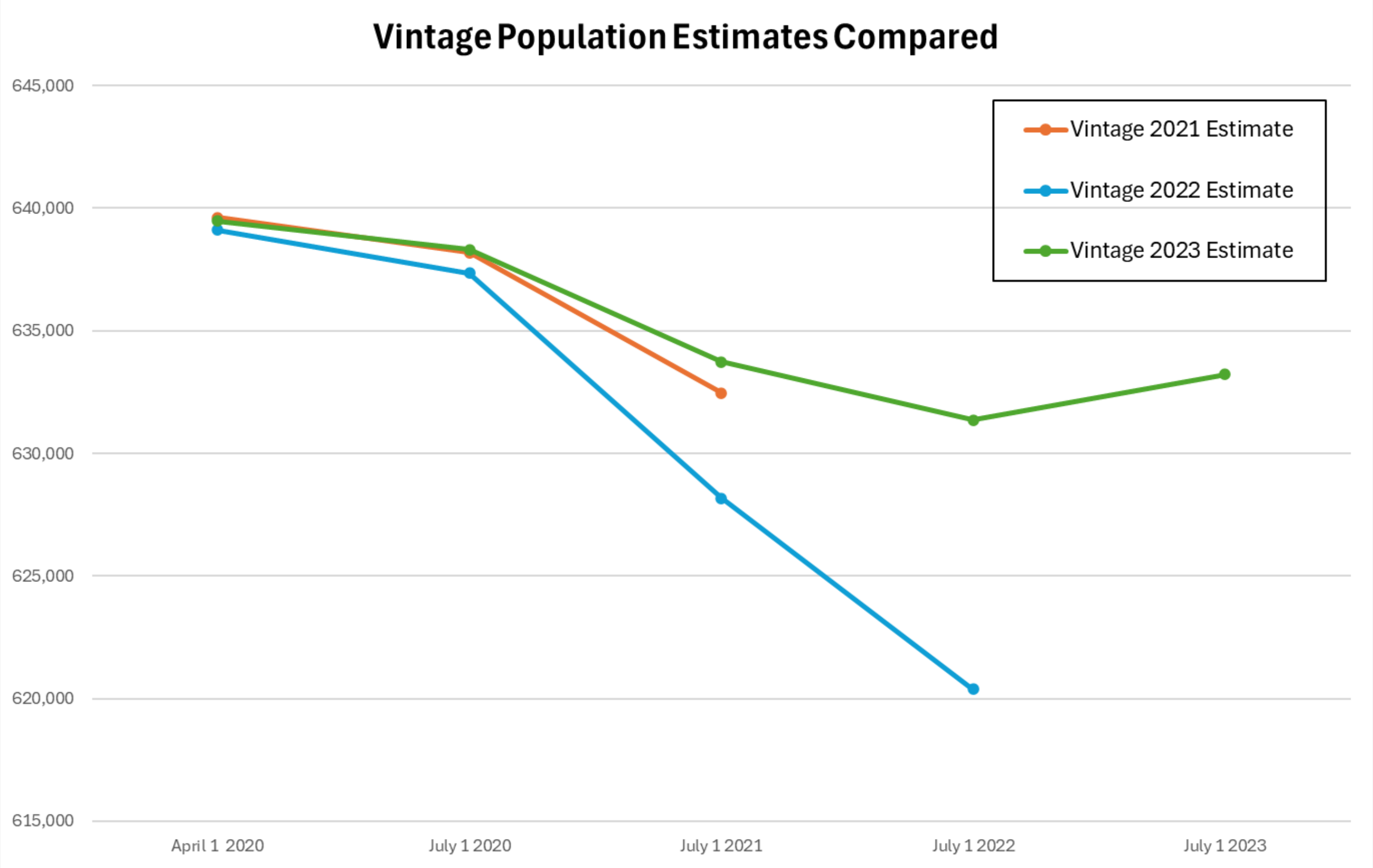

Housing Unit Increase Verification

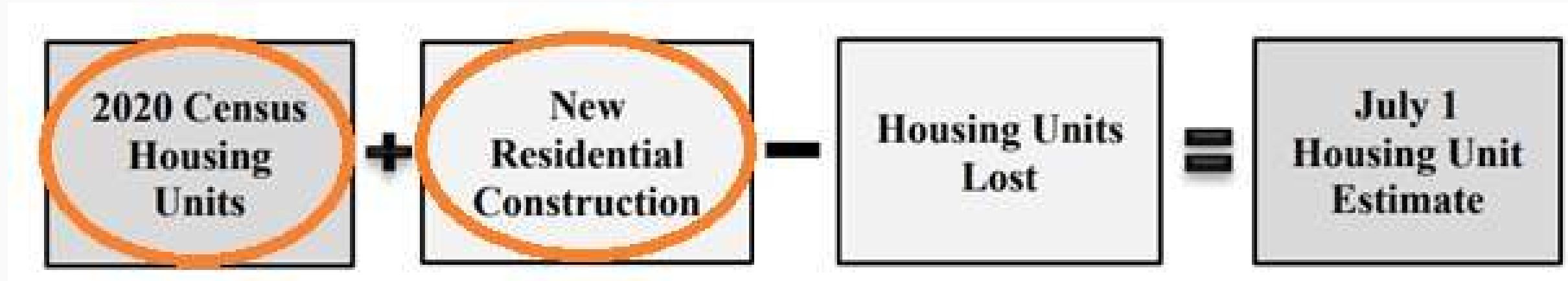

The Population Estimates program uses building permit data to estimate the number of new housing units.

In Detroit, there were properties that didn't meet the Census Bureau's criteria for a housing unit during the 2020 Census, but were rehabbed after the Census by people who didn't pull a permit. These properties should be added to the 2020 Housing Unit Count, since they are now housing units.

The goal of this project is to identify permitted and non-permitted new housing units created for the City's Population Estimates Challenges.

6648 Field - Detroit Land Bank Authority Certificate of Compliance

June 2019



September 2023



4429 Montclair - BSEED - Private Permitted Rehabilitation

August
2018



April 2023



2517-2519 Joseph Campau – Multi-family Rehab

January

2021



September 2023



5768 MAXWELL - Uninhabitable

Comparison of Street View 2009 and 2019, uninhabitable before the 2 Census Decennials of 2010 and 2020. It has been now renovated.

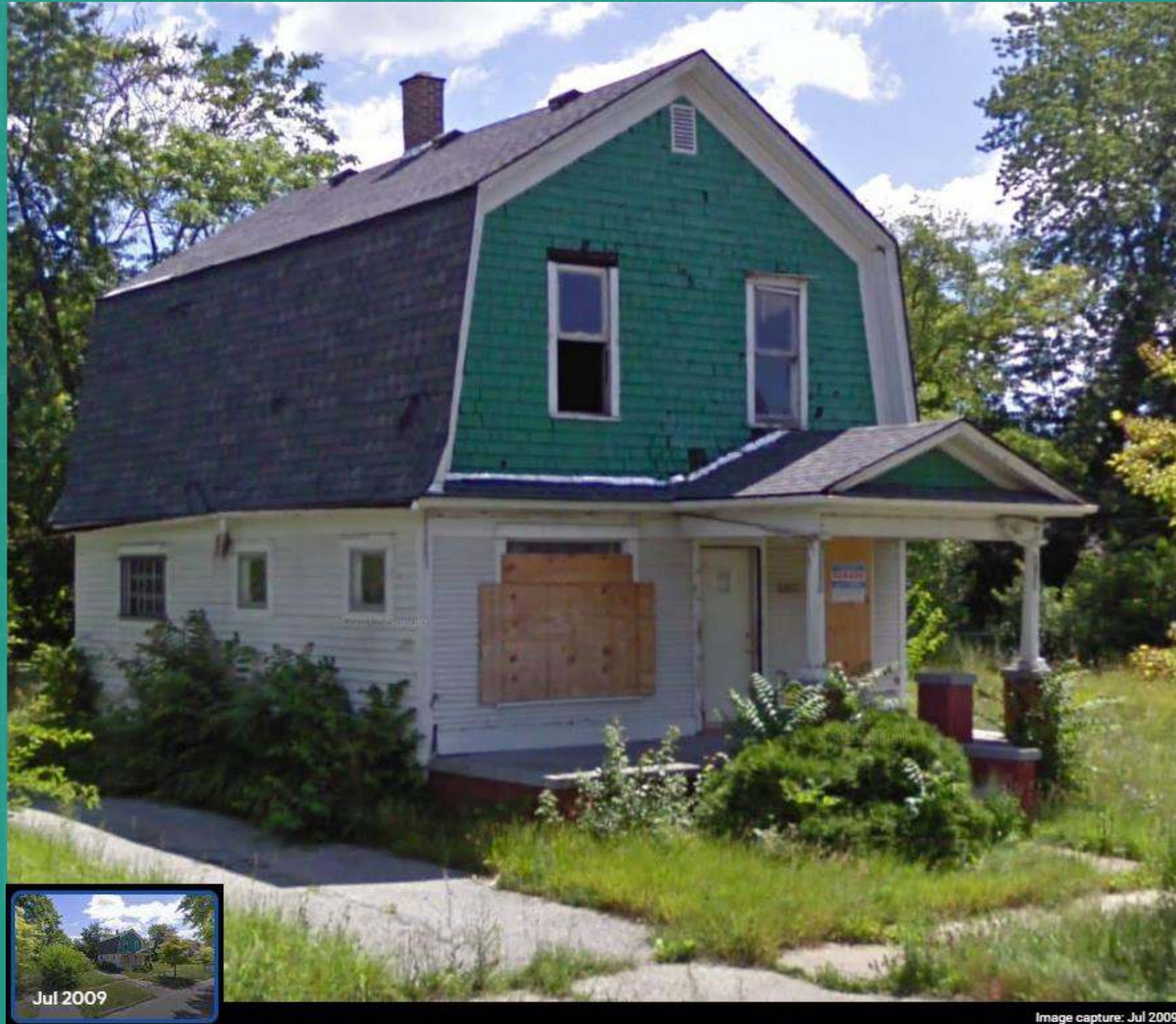

2009 - Boarded and open window

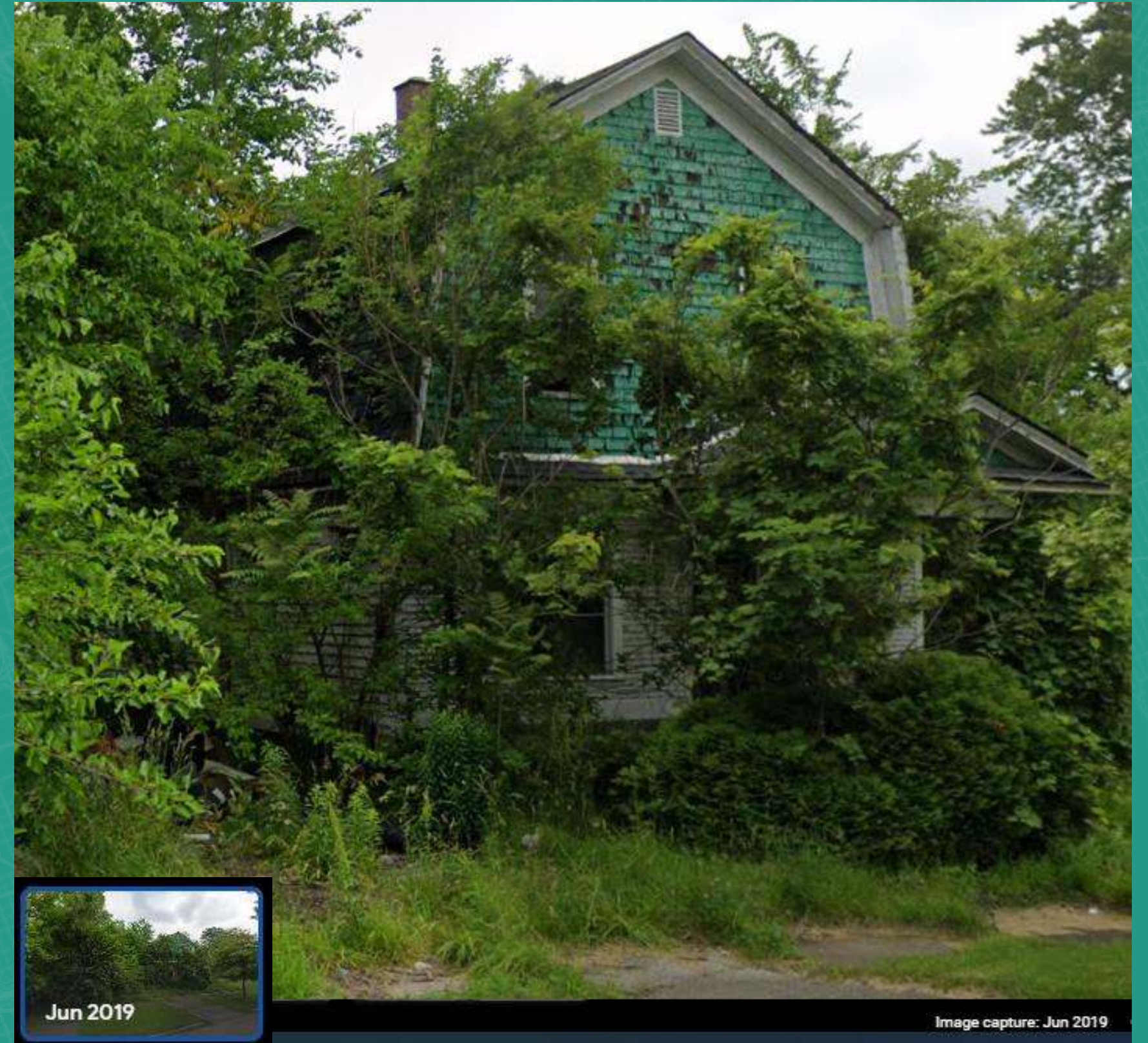

2019 – All windows and door open, no boards

13870 Lumpkin - Demolition

June 2019



March 2023



Questions?

Contact Info

Gregory Parrish

Gregory.Parrish@DetroitMI.gov



OFFICE OF PRESIDENT PRO-TEM JAMES TATE



8 MILE RD - FIVE POINTS - TELEGRAPH RD - FULLERTON - I-96 FWY - ARDMORE - PURITAN - MCNICHOLS - SOUTHFIELD FWY

The graphic features the words "HOT TOPICS" in a large, white, bold, sans-serif font. The text is centered and appears to be rising from a base of stylized flames. The flames are rendered in shades of red, orange, and yellow, with a white outline, creating a sense of heat and intensity. The background is a solid blue color.

HOT TOPICS

ARISE Detroit events in D1- August 3rd

- **Ashton Block Party Fellowship-August 3rd,**
 - **Ashton Block Club / NRPCA -16614 Ashton btwn Verne & Florence**
- **Community FREE Ice Cream Social –August 3rd, 3p-7p**
 - **Decosta Block Club -14944 Bramell**
- **Grandmont Community Association Longacre Block Party- August 3rd, 2p-6p**
 - **Starting at Schoolcraft and ending at Ray Monnier**
- **Summer Jam & Arts for a Healthy Planet –August 3rd, 2p-6p**
 - **O’Hair Park Community Day & Freedom Arts Festival: visual performance arts centered around the environment with interactive 4components- volunteers needed, contact **Katrina Bouyer @248-225-6723****

A City of Detroit Neighborhood Association

Schoolcraft Improvement Association

PRESENTS THE
11th ANNUAL

Jazz In The Garden



Featuring T.H.E.M.

(The Highest Elevation In Music)

Friday, August 2, 2024

@Glendale Gardens

12751 Memorial @ Glendale

6pm – 8pm



Food Trucks



50/50 Raffle

Free Entertainment

Don't forget to bring your lawn chairs!

www.schoolcraftimprovementassociation.org



OFFICE OF PRESIDENT PROGRAMS & STATE

DETROIT

ALLEN - BROWN - CHAMBERS - CLAYTON - COLEMAN - FORD - GIBSON - HARRIS - HAYES - HENRY - JONES - KIM - LEE - MANNING - MURPHY - NICHOLS - ROBERTS - SMITH - TAYLOR - THOMAS - WALKER - WATSON - WOODS - YOUNG

Brightmoor Music Series

2024



sat & sun july 20th & 21st
11 til 8

tues july 23
5 til 8

tues july 30
5 til 8

tues august 6
5 til 8

tues august 13
5 til 8

tues august 20
5 til 8

tues august 27
5 til 8

tuesday sept 3
5 til 8

www.WilliamsPark.org/schedule

www.williamspark.org/schedule



TODAY

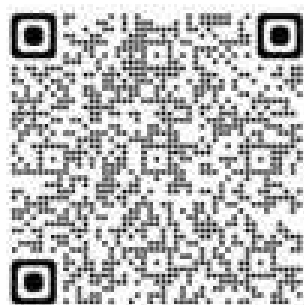

KIDS FUN DAY

**SIDEWALK
DETROIT**

**27
July
2p-5p**

Detroit
Champions
For **HOPE**



activities

Music, Dance, Yoga, Read Aloud with
Jahquan Hawkins,
Learn About the 6 a days (read,
talk, encourage, hug, sing and play!

light refreshments
and no public
restrooms at the
park



**ELIZA HOWELL PARK
14879 BEAVERLAND
DET, MI 48223**

**DETROIT CHAMPIONS FOR HOPE
LAQUITTA@DETROITCHAMPIONSFORH
OPE.ORG**

OFFICE OF PRESIDENT PRO-TEM JAMES TATE

PETROIT

EMERSON - FARMINGTON - GRIFFIN - HAWTHORNE - HIGHLAND - HUNTERS HILL - LANSING - MICHIGAN - MOUNTAIN VIEW - NORTON - PLYMOUTH - RIVERVIEW - SOUTHFIELD



Investing in youth. Building our community.

Food Fair
Every Tuesday
1p at
19470 Lenore

Summer Saturdays

@ Griffin Gardens

*July 6, 13, 27
August 10, 17, 31
& September 7
9-2 pm.*

The market will include food, fresh locally grown produce, flower bouquets, jewelry, art, herbs & more!

To become a vendor visit www.griffingardensdetroit.com or email us at griffingardensdetroit@gmail.com

19400 Bentler, Detroit, Michigan 48219

9 am Meditation

10 am Yoga

11-2 pm Market

11-2 pm Workshops

Free Health screenings w/ Wayne State (WHMU)

Congrats!

brightmoor
connection
FOOD PANTRY

Grand Opening

(313) 740-7688

www.brightmoorconnection.org

20740 Grand River Ave, Detroit, MI 48219



8th Precinct Annex

Ribbon Cutting

Friday
August 2nd
2pm

21555 W McNichols Rd



OTE 2024

Michigan Primary Election Tuesday, August 6th

The election season is not
a day, it's a season.



Department of Elections

313-876-0190

www.detroitmi.gov/departments/elections

Early voting has started!

D1 Early Voting Centers & Drop Box Locations

Greater Grace Temple
23500 W. Seven Mile Rd. 48219

WCCCD Northwest
8200 W. Outer Dr. 48219

D1 Drop Box Locations

Crowell Community Center
16630 Lahser Rd. 48219

Rouge Park Golf Course
11701 Berg Rd. 48228

North Rosedale Community House
18445 Scarsdale 48223

Elections

The Department of Elections is responsible for making sure that every resident in Detroit has the opportunity to register to vote and to exercise their right at their designated polling location.



VIEW ELECTION RESULTS
View City of Detroit election results



VOTE INFORMATION CENTER
Register to vote and get information on voting locations and more



SIGN UP
For Email and Text Alerts



BALLOT TRAX
Track your Absentee Ballot



ELECTION CONNECTION NEWSLETTER
Information for Elections



BECOME AN ELECTION DAY POLLWORKER
Information on Becoming Election Day Pollworker.

 Detroit Department of Elections 2978 W. Grand Blvd., Detroit, MI 48202
[\(313\) 876-0190](tel:(313)876-0190)
Mon - Fri 8:00 am - 5:00 pm

 [City Clerk Facebook](#)

SECTIONS

[Become an Election Day Pollworker](#)

[Poll Worker Hall of Fame](#)

[Special General Election April 16, 2024](#)

[Election Results](#)

[Election Information](#)

 **VOTE 2024**



VOTE 2024 Milage & Proposal Info

Proposition A

ask voters to amend the Wayne County charter to allow an independent external auditor, selected by competitive bid, to serve for a term of three years or more. The county has long had a team of outside auditors who review the finances of various county departments.

Proposal L

is the 10-year renewal of the Library's millage of 3.9943 mills, that expires on June 30, 2025. This critical funding provides approximately 85% of the Library's operating funds.

How can I learn more about Proposal L?

Go to:

www.detroitpubliclibrary.org/millage

Proposition P

will ask voters to renew a millage for improving various parks in the county. A "yes" vote supports reviewing the 2020 millage at a 2023 rollback rate of 0.2442 mills, about \$0.24 per \$1,000 of taxable valuation of a property for five years, from 2026 to 2030. A "no" vote would end the funding.



“VALUED, VITAL, VIBRANT”

Your Detroit Public Library Serves YOU!



**LOOK FOR PROPOSAL L
PRIMARY AUGUST 6, 2024 BALLOT**

Detroit voters will be asked whether they want the Library to continue serving the people of Detroit. Learn about Proposal L and more at: www.detroitpubliclibrary.org/millage



Paul Robeson Malcolm X Academy

OFFICE OF PRESIDENT PRO-TEM JAMES TATE

WELCOME TO



8 MILE RD - FIVE POINTS - TELEGRAPH RD - FULLERTON - I-96 FWY - ARDMORE - PURITAN - MCNICHOLS - SOUTHFIELD FWY

For the next year, Paul Robeson Malcolm X Academy will occupy the old CMA High School.



TFBME

SCHOOL WELCOME - August 26th

TASK FORCE ON BLACK MALE ENGAGEMENT

**PROTECT
YOUR
CROWN**

Attitudes Survey

<https://bit.ly/4bKZq1x>



Mental Health Initiative

OFFICE OF PRESIDENT PRO-TEM JAMES TATE

DETROIT

EMERSON - FIVE POINTS - TELEGRAPH RD - FULLERTON - HIGHLAND - MICHIGAN - PLYMOUTH - RIVERVIEW - SOUTHFIELD

CONTACT



@COUNCILMANTATEJR
@DISTRICT1_DETROIT



COUNCILMAN JAMES TATE
DISTRICT ONE DETROIT - D1



(313) 224-1027



COUNCILMEMBERTATE@DETROITMI.GOV

THANK YOU!

OFFICE OF PRESIDENT PRO-TEM JAMES TATE



8 MILE RD - FIVE POINTS - TELEGRAPH RD - FULLERTON - I-96 FWY - ARDMORE - PURITAN - MCNICHOLS - SOUTHFIELD FWY